JUSTICE

EVERY CASE TAKEN FROM REAL LIFE!

NO. 28

JUSTICE

JULY

TRUE CASES *PROVING* CRIME CAN'T WIN!

10¢

THE TRUE ACCOUNT OF THE EAST COAST'S "TERROR IN THE STREETS!"

THE ELECTRIC CHAIR!

WORSE THAN MURDER!

TERROR IN THE STREETS

LIKE THE ERRATIC TRAIL OF A SENSELESS JUGGERNAUT, THE PATH OF TRUE CRIME IS DISORDERED, UNREASONING, PLOTLESS! IT IS BORN OF VIOLENCE AND DIES SO! THE PREDATORY MOBS THAT ROAMED THE STREETS OF THE BIG CITIES DURING THE TWENTIES WERE OF THIS BREED...SAVAGE, DESPOTIC, WANTON...AND SUCH WAS THE MOB RULED BY OTTO "THE DUTCHMAN" KURTZ! THE DUTCHMAN'S SHEER BRUTALITY RESULTED IN A RUTHLESS REIGN OF... TERROR IN THE STREETS!

ON A CHILLY DAY IN FEBRUARY, 1928, THE MASSIVE GATES OF THE STATE PRISON SWUNG OPEN AND THRUST FREEDOM ON ONE OTTO "THE DUTCHMAN" KURTZ...

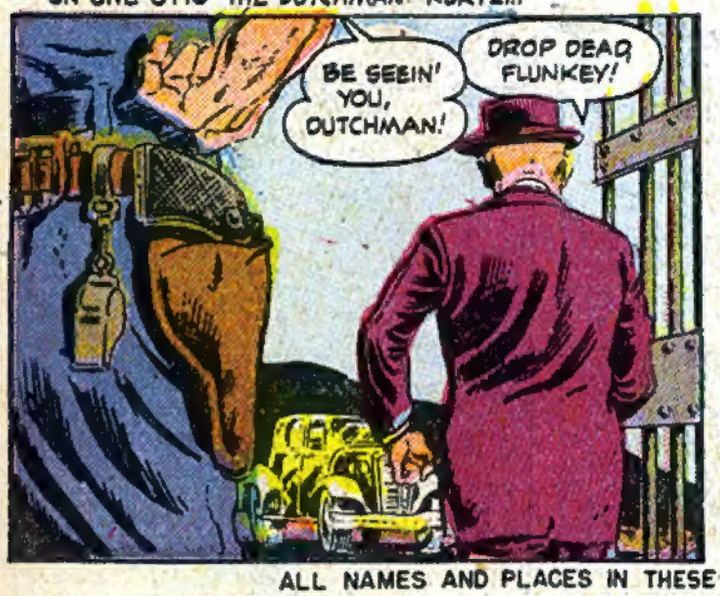

ALL NAMES AND PLACES IN THESE TRUE-TO-LIFE STORIES ARE FICTITIOUS
ANY SIMILARITY BETWEEN ACTUAL PERSONS OR PLACES AND THOSE USED IN THESE STORIES IS PURELY COINCIDENTAL

ROCKY BONO TALKED AND THE DUTCHMAN LISTENED, PATCHING TOGETHER A DISJOINTED PATTERN OF FIVE LOST YEARS...

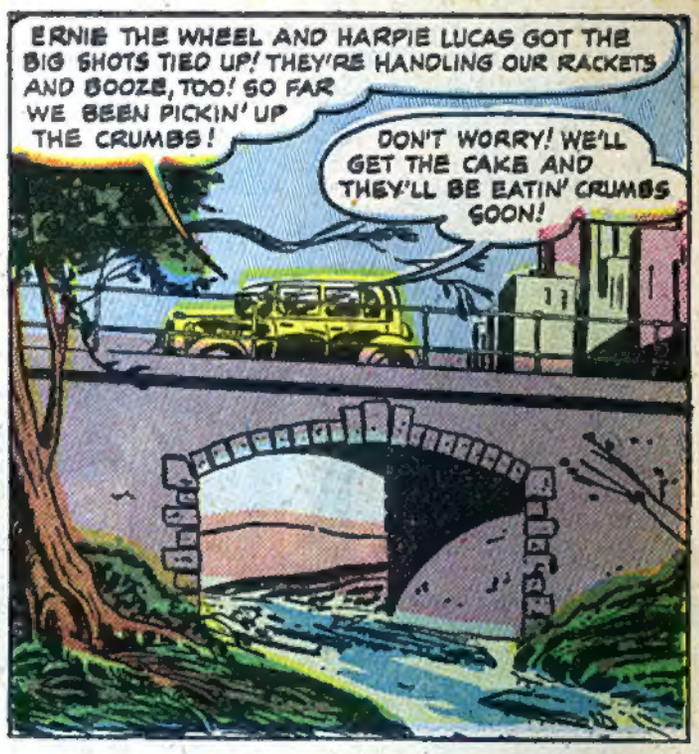

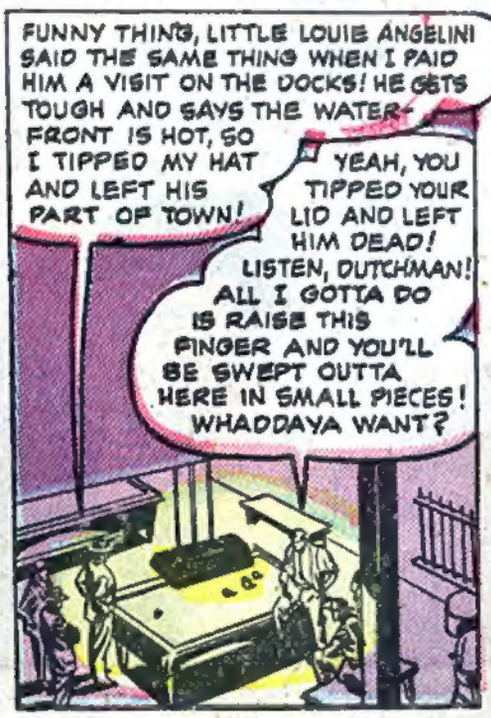

TWO THINGS HAPPENED QUICKLY AS THE CRAFTY DUTCHMAN STEPPED INTO HIS CAR! THE TRAP SPRUNG, BUT IN REVERSE, FOR THE LIMOUSINE WHICH SUDDENLY CAROMED FROM THE CORNER CONTAINED THE DUTCHMAN'S BOYS!

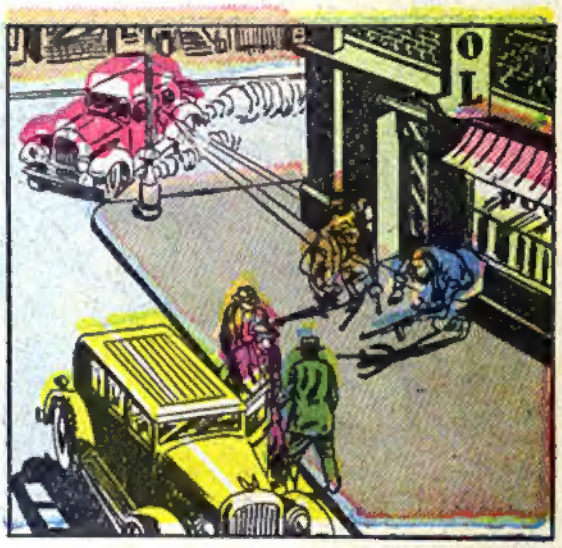

ERNIE THE WHEEL'S BROTHER, GEORGE DIDN'T SHOW UP AT THE HASTY MEETING HELD IN A WEST STREET CELLAR, BUT OTHERS DID...

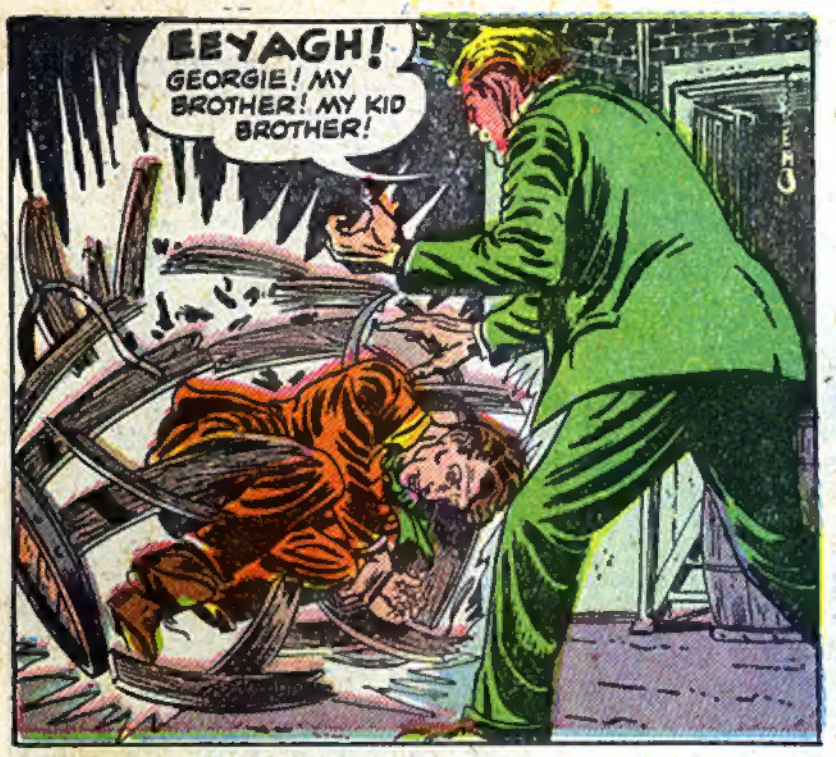

COLD, BRUTAL SHOCK GRIPPED ERNIE THE WHEEL, AND TEMPERED HIS RAGING THOUGHTS WITH CRAFTY INSANITY...

BUT EVEN THIS ONE MOMENT OF CALMNESS IN ERNIE THE WHEEL'S LIFE WAS COSTLY! ANOTHER BARREL CAME HURTLING DOWN THE CHUTE...

THE BARREL STRUCK, BUT THIS TIME IT'S CONTENTS CONTAINED NOT A HUMAN BODY BUT THE STUFF WITH WHICH BODIES ARE DISINTEGRATED..

ANONYMOUS ADMIRERS OF ERNIE THE WHEEL'S GANG PROVIDED FUNDS FOR A MASS BURIAL IN WHICH A LONE COFFIN, CONTAINING THE TOTAL REMAINS OF THE GANG, WAS GENTLY LOWERED INTO THE EARTH...

THE DUTCHMAN WAS SUCCESSFUL! TERROR STALKED THE STREETS! A SHORT BURST FROM A MACHINE GUN TOOK THE PLACE OF THE USUAL GRAFT IN BUYING PROTECTION OR INFLUENCE! LIKE A SPILLED BOTTLE OF INK, OTTO "THE DUTCHMAN" KURTZ'S POWER SPREAD ACROSS THE CITY! BUT MURDER BEGETS MURDER AND MANY HUMAN PREDATORS WERE ALREADY CASTING JEALOUS GLANCES AT THE FABULOUS EMPIRE OF CRIME THE DUTCHMAN HAD BUILT! ONE SUCH CHARACTER WAS QUIET LOUIS, THE BARBER!

LOUIS THE BARBER'S LITTLE SHOP WAS A NERVE CENTER OF INTRIGUE IN THE UNDERWORLD!

I KNOW PLENTY OF GUYS WOULD LIKE TO SEE A CHANGE! A LOT OF THEM WORK FOR THE DUTCHMAN! THEY FIGURE THEY AIN'T GETTING THE SPLIT THEY DESERVE! IT'S RICH DIGGINGS, IF YOU WANNA WORK FOR IT!

I'LL SOUND OUT MY SYNDICATE AND LET YOU KNOW, LOUIS! JUST KEEP YOUR LIP BUTTONED! WHEN THE TIME COMES I'LL GIVE YOU A BUZZ!
I FIGURED A GUY OF YOUR SIZE WOULD BE INTERESTED!

THE TIME CAME ON JUNE 17TH, 1929! LOUIS THE BARBER GOT THE BUZZ AND HIS TINY SHOP HUMMED WITH A BAITED, TEMPTING WIRE... THE DUTCHMAN HIMSELF...
SO THIS EDDIE SINGER WHO RUNS A BIG CARD GAME IN PHILLY GETS INTO THE SOCIETY GUY FOR A COOL MILLION! THE GUY CAN'T PAY OFF, SO EDDIE TAKES OVER HIS YACHT! YOU OUGHTTA SEE THAT TUB!
I HEARD! IT COST TWO MILLION TO BUILD AND IS BIG ENOUGH TO RUN A SMALL TRUCK ON ITS DECKS!

THIS IS OFF THE CUFF, BUT I UNDERSTAND EDDIE WANTS TO GET RID OF THE TUB CHEAP! HE AIN'T GOT THE CASH TO OPERATE IT! IT'S RUNNING HIM BROKE!
YEAH? I JUST GOT A BIG IDEA! HOW CHEAP IS HE SELLING IT?

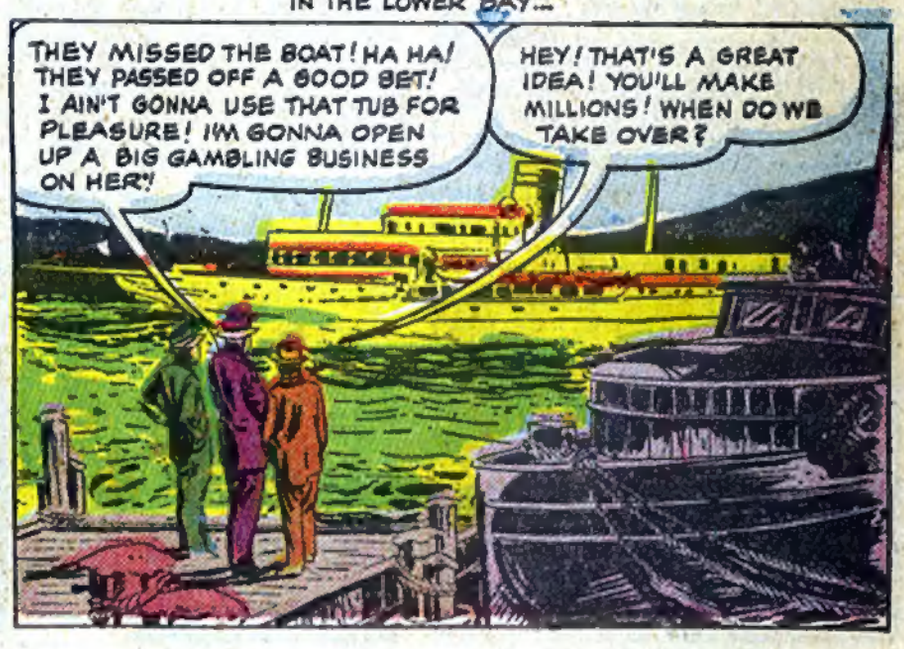
THE DUTCHMAN ACQUIRED THE YACHT... CHEAP! BUT HE HAD IDEAS... GOOD IDEAS! THEY MULTIPLIED WHEN THE YACHT DROPPED ANCHOR IN THE LOWER BAY...
THEY MISSED THE BOAT! HA HA! THEY PASSED OFF A GOOD BET! I AIN'T GONNA USE THAT TUB FOR PLEASURE! I'M GONNA OPEN UP A BIG GAMBLING BUSINESS ON HER!
HEY! THAT'S A GREAT IDEA! YOU'LL MAKE MILLIONS! WHEN DO WE TAKE OVER?

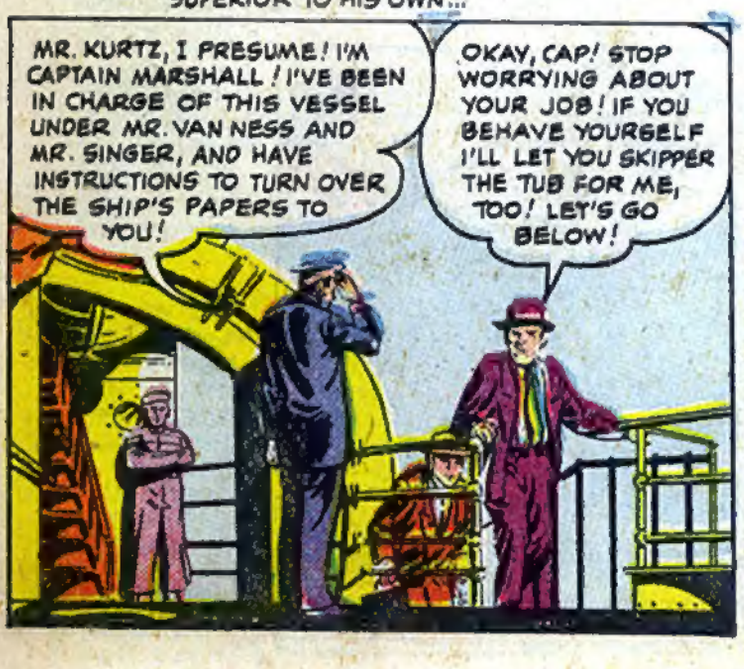
THE DUTCHMAN DIDN'T KNOW IT, BUT WHEN HE BOARDED THE SHIP HE WAS DEALING AT LAST WITH A BRAIN FAR SUPERIOR TO HIS OWN...
MR. KURTZ, I PRESUME! I'M CAPTAIN MARSHALL! I'VE BEEN IN CHARGE OF THIS VESSEL UNDER MR. VAN NESS AND MR. SINGER, AND HAVE INSTRUCTIONS TO TURN OVER THE SHIP'S PAPERS TO YOU!
OKAY, CAP! STOP WORRYING ABOUT YOUR JOB! IF YOU BEHAVE YOURSELF I'LL LET YOU SKIPPER THE TUB FOR ME, TOO! LET'S GO BELOW!

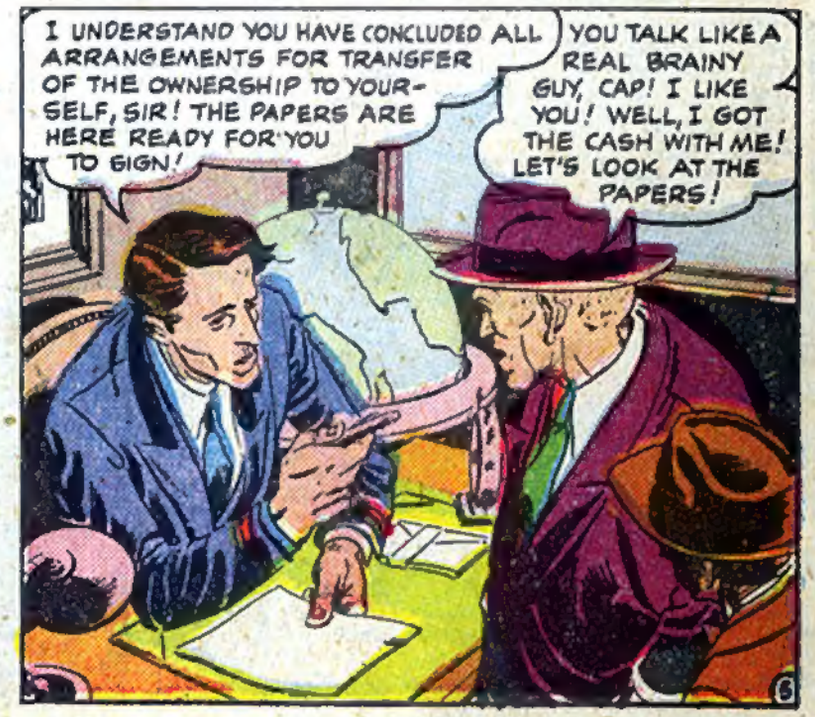
I UNDERSTAND YOU HAVE CONCLUDED ALL ARRANGEMENTS FOR TRANSFER OF THE OWNERSHIP TO YOURSELF, SIR! THE PAPERS ARE HERE READY FOR YOU TO SIGN!
YOU TALK LIKE A REAL BRAINY GUY, CAP! I LIKE YOU! WELL, I GOT THE CASH WITH ME! LET'S LOOK AT THE PAPERS!

BELOW DECKS, THE GREATEST DOUBLE-CROSS OF ALL TIME BEGAN TO TAKE SHAPE...

WHILE THE DUTCHMAN WALLOWED IN HIS NEW-FOUND LUXURY, A DOZEN SPITTING, HISSING FUSES ATE THEIR WAY TO UTTER DESTRUCTION! AND PHILADELPHIA JOHN, ALIAS CAPTAIN MARSHALL, PREPARED A HASTY EXIT...

MEANWHILE, ON SHORE, AN EVEN GRIMMER, FOULER PLOT WAS HATCHING...

THE BEASTS OF PREY DIED ON THE HIGH SEAS, AND IN THE HARBOR, FATE CAUGHT UP WITH PHILADELPHIA JOHN...

LOUIS THE BARBER WAS BOSS OF THE TOWN FOR SIX MONTHS, THEN HIS MACHINE-GUNNED BODY WAS FOUND STUFFED IN A CULVERT! THE BIG TOWN HAD A NEW BOSS EVERY FEW MONTHS AND EACH ONE ENDED UP BEHIND BARS... OR ON A SLAB IN THE MORGUE! THEIR CORPSES PROVED THAT CRIME MUST LOSE!

THE END

Yes sir fellows, this year **BANNER** offers you a selection greater than ever before at the old price of only $4.95. Like everything else the cost of fireworks has gone up. But because you have faithfully year after year continued to buy your fireworks from **BANNER,** it has enabled us to increase our capacity, offer you a greater selection . . . a greater value . . . without increasing our price to you. In addition to all your old favorites this selection contains the newest creations in Fireworks.

PRE-TESTED FIREWORKS

Remember . . . every piece of fireworks from **BANNER** must first pass the Famous **BANNER** test for noise, beauty and sure-firing. When you buy from Famous **BANNER** you get **SALUTES** that sound like a bursting shell. **BOMBS** that burst like crash of thunder. **FIRECRACKERS** with a deafening bang. **ROCKETS** that are more beautiful, **CANDLES** that amaze with their beauty as they burst in the air. **BLOCK BUSTERS** that are heard for blocks. **SIREN AERIAL BOMBS** that screech as they zip through the air and explode with a thundering noise. **BATTLE IN THE CLOUDS**... they fight it out high in the air. **ZIG ZAG WHISTLES** that whistle and scream as they race madly around. That's the kind of beauty and action you get when you buy your fireworks from **BANNER.**

ORDER EARLY—BE SURE

Get your order in now and avoid the rush that is sure to come later. Fill out the convenient coupon today, or write on a piece of paper the number of assortments you want (1 or more). Sign your name and address and enclose Money Order or Certified Check for full amount. (No C.O.D. Shipments.) All fireworks are sent Express.

QUICK ACTION ORDER BLANK

BANNER FIREWORKS CORPORATION, DEPT. 385
446 Capistrano Toledo 12, Ohio

Enclosed find _____ Send me _____ of your over 1000 piece assortments by Express F.O.B. Toledo

Name _____

Street _____

City _____ State _____

Express Office if different from above _____

BANNER FIREWORKS CORPORATION • Dept. 385
446 CAPISTRANO TOLEDO 12, OHIO

THE ELECTRIC CHAIR

W..WHAT'S GOING ON HERE? GET AWAY FROM THAT SAFE, YOU VERMIN!

HOLY SMOKE... WHERE'D THIS GUY COME FROM?

PECK, YOU STUPID APE... I TOLD YOU TO STAY BY THAT DOOR AND LISTEN!

CHEEZ, WE WAS ALMOST DONE, CHICK!

B.R. LAWRENCE BUSINESS MACHINE CO. INC.

TONY DIPRETA

ONE OF THE MOST DESPERATE GANGS IN THE ANNALS OF CRIME WAS THE CHICK GREY GANG! AND WHEN BENJAMIN R. LAWRENCE CAUGHT THEM ROBBING HIS PAY ROLL, IT COULD ONLY LEAD TO MURDER... AND THE ELECTRIC CHAIR!

ANOTHER GANG OF VICIOUS CRIMINALS BROUGHT TO JUSTICE!

9950

ASIDE FROM GREY, OTHER MEMBERS OF THE SAFE-CRACKING MOB WERE SIG FAREN, BLACKIE THOMAS, GENE RADICK, HAL DUFFY AND JOHNNY PECK...

YOU DIRTY THIEVES! PARASITES! YOU'RE NOT GETTING AWAY WITH THIS!

LOOK, CHICK... WE BUNGLED THIS! YOU AIN'T GOING TO SHOOT? WE CAN GET OUT... THERE'S STILL TIME!

SHUT UP, SIG!

I'LL SHOW YOU... AGHRRRR!

POW!

CRASH!

WHAT'S THE IDEA, CHICK? YOU KILLED THE GUY!
NO KIDDING! WHAT THE HECK DO YOU THINK WE BROUGHT GUNS FOR? LISTEN, I'VE BEEN UP THREE TIMES BEFORE... ONE MORE FELONY AND IT'S LIFE FOR ME!
YEAH... BUT AT LEAST IT AIN'T THE HOT-SEAT!

WHO'S GOING TO TELL THE COPS, WITH THE ONLY GUY WHO SAW US, DEAD? NOBODY'S AROUND THIS NEIGHBORHOOD AFTER SIX O'CLOCK... COME ON! LET'S GET WHAT WE CAME HERE FOR!

LESS THAN A MINUTE LATER, BROWN SIGNALLED TO OFFICERS FRANK GRECO AND ADAM REYT...
I WAS AROUND THE CORNER! I HEARD A WINDOW BREAK... AND A SECOND LATER, A SHOT! I PICKED UP THIS PAPERWEIGHT!
WE'LL TAKE A LOOK, BROWN! COME ON, ADAM!
POLICE

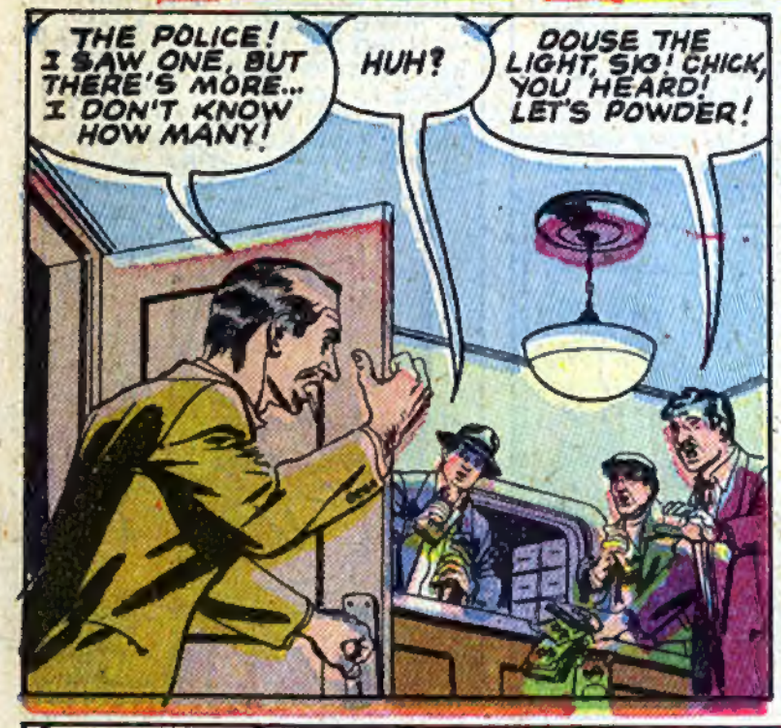
THE POLICE! I SAW ONE, BUT THERE'S MORE... I DON'T KNOW HOW MANY!
HUH?
DOUSE THE LIGHT, SIG! CHICK, YOU HEARD! LET'S POWDER!

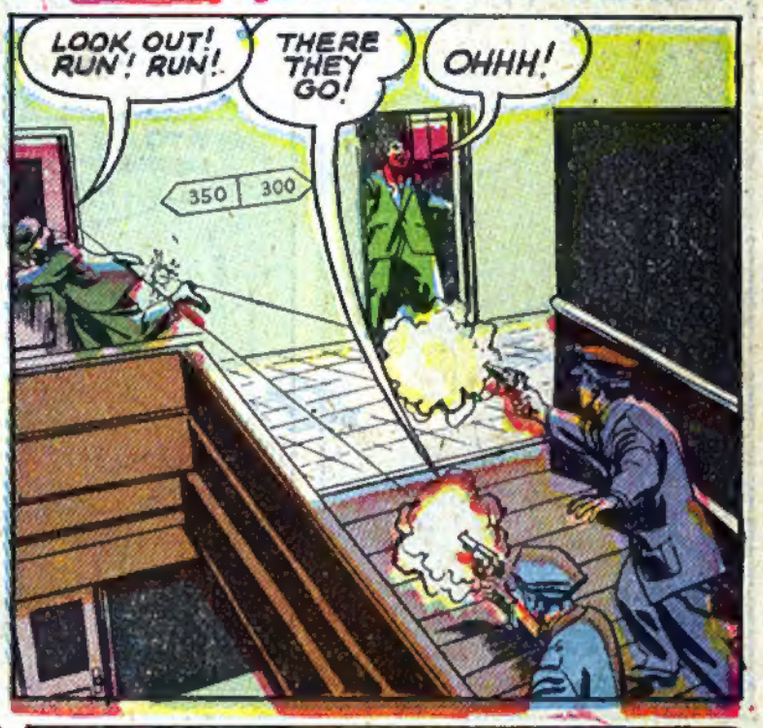
LOOK OUT! RUN! RUN!
THERE THEY GO!
OHHH!
350
300

I WOULDN'T TRY THAT IF I WERE YOU, FRIEND!
I...I WON'T SHOOT... GO EASY, WILL YOU?

HOW ABOUT IT, ADAM? WHERE'S BROWN?
HE CHASED THEM RIGHT TO THE STREET, BUT I THINK THEY GOT AWAY! MAYBE YOUR PAL THERE CAN GIVE US THE LOWDOWN ON 'EM!
350
300

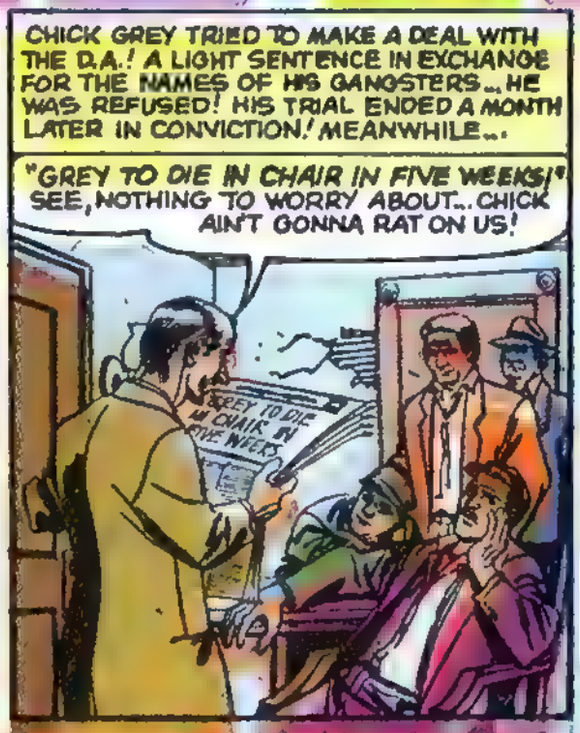

CONTINUED AFTER NEXT PAGE

APPEAR SLIMMER INSTANTLY!

With the Amazing TUMMY FLATTENING COMMANDER

INTERLOCKING HANDS OF FIRM SUPPORT*

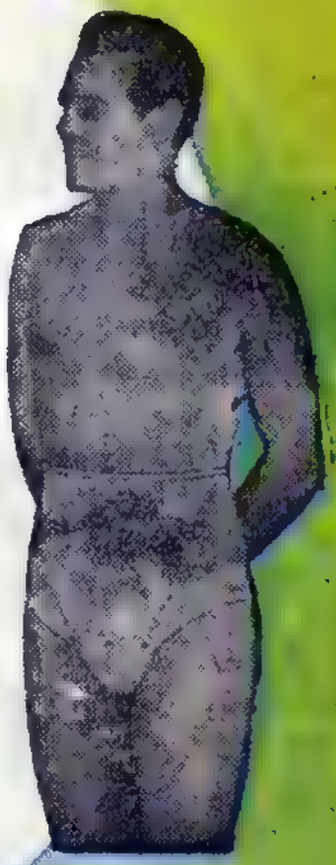

Only $2.98

Test now how you'll feel wearing the COMMANDER this way: clasp hands across the abdomen as shown and press up and in. Feel good? Protruding stomach held in? That's how you'll look and feel when you put on the COMMANDER. No leg bands, buckles, straps or laces. Changeable crotch piece.

FREE 10 DAY TRIAL OFFER!

SEND NO MONEY! Convince yourself. See the amazing difference with your own eyes. Try the appearance reducing COMMANDER at our expense. If not delighted with the immediate results, return in 10 days for immediate refund. Sent in Plain Wrapper by Return Mail. Don't wait! Act NOW!

*TRADE MARK REG U S PATENT OFFICE

WARD GREEN CO., Dept. P 277

113 West 57th Street, New York 19, N. Y.

Rush COMMANDER on approval in Plain Wrapper by Return Mail. I'll pay postman $2.98 plus postage. If not delighted with immediate results, I may return in 10 days for immediate refund. (Special Large Sizes 48 to 60—$3.98.)

MY WAIST MEASURE IS.....

Name.....

Address.....

City.....Zone....State.....

☐ I enclose $2.98 (or $3.98 for sizes 48 to 60) Ward Green Co. pays postage. Same refund offer holds.

☐ Also send.....extra crotch pieces. (75¢ each, 3 for $2.00)

SURE, JOHNNY, GO TO CHINA! I SLOPPED OUT TO SWEDEN ONCE... THEY FOUND ME, AND I SERVED TEN YEARS! THE COPS WOULD FIND YOU, TOO!
BUT WE CAN'T JUST STAY HERE AND WAIT! IN THE END CHICK WILL SPILL AND WE'LL ALL BURN! WHAT CAN WE DO?
WE COULD KILL CHICK!
WHAT? YOU MUST BE GETTIN' FUZZY IN THE HEAD, BLACKIE! MAYBE WE GO UP TO THE BIG HOUSE AND GET THE WARDEN'S OKAY TO KNOCK OFF CHICK, HUH?
NO, BUT A COUPLE OF US COULD GET SENT UP! IT AIN'T HARD! A HOLDUP WITHOUT A GUN... SOMEBODY TIPS A COP... BANG... A ONE TO THREE YEAR STRETCH!
IT... IT'S CRAZY!
IT'S NOT CRAZY LIKE WAITIN' FOR CHICK TO PUT US IN THE ELECTRIC CHAIR! ANYBODY GOT A BETTER IDEA? NO... OKAY, THEN WE CUT CARDS FOR IT!
I DREW A JACK!
NINE HERE...
I'M STUCK... NOBODY'LL GO UNDER A FIVE!
KING!
A THREE... A LOUSY TREY! WHAT IF THAT COP GETS TRIGGER-HAPPY AND STARTS SHOOTIN' INSTEAD OF MAKING A PINCH?
YOU JERK... WE'VE TAKEN THAT CHANCE EVERY TIME WE'VE PULLED A JOB! I DON'T LIKE IT ANY BETTER THAN YOU, BUT CHICK GREY'S GOT TO DIE BEFORE HE RATS ON US!
SO THE HOLDUP WAS STAGED, HAL DUFFY AND SIG FAREN, UNARMED, LURKED IN THE SHADOWS OF A FASHIONABLE NEIGHBORHOOD TILL A LIKELY-LOOKING VICTIM CAME ALONG, GENE RADICK WATCHED FROM A CORNER, THEN RAN...
OWW! MY ARMS! T...TAKE WHAT YOU WANT, BUT DON'T HURT ME!
POLICE! STOP! STICK-UP AROUND THE CORNER!
WAIT A MINUTE, DAVIS... THAT GUY'S YELLING SOMETHING ABOUT A STICK-UP!
4

ALL RIGHT, MAC... HOP IN! YOU CAN SHOW US WHERE THEY ARE!
NOT ME... I TOLD YOU WHERE TO FIND 'EM! I'M NOT GETTIN' MIXED UP IN THIS!

THEY'RE COMIN', DUFF!
Y...YOU GOT ALL MY MONEY AND JEWELRY... PLEASE LET ME GO NOW!

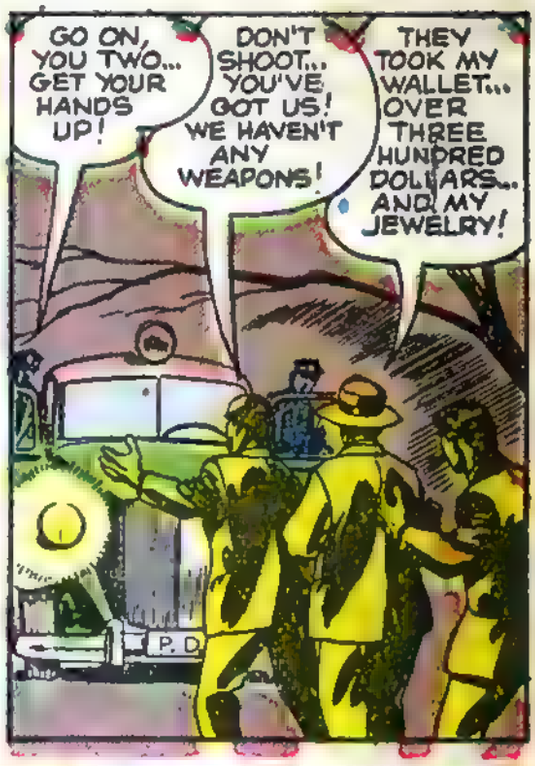
GO ON, YOU TWO... GET YOUR HANDS UP!
DON'T SHOOT... YOU'VE GOT US! WE HAVEN'T ANY WEAPONS!
THEY TOOK MY WALLET... OVER THREE HUNDRED DOLLARS... AND MY JEWELRY!
P.D.

THERE WAS NO TRIAL FOR DUFFY AND FAREN! THEY EVEN REFUSED TO HAVE AN ATTORNEY AND PLEADED GUILTY TO ROBBERY...
...THE STATE PENITENTIARY FROM ONE TO THREE YEARS...

IT WAS A MONTH AFTER THE TWO WERE SENT TO THE PENITENTIARY... THE DAY BEFORE CHICK GREY'S SCHEDULED EXECUTION! BLACKIE THOMAS PAID HAL DUFFY A VISIT...
HOW'D YOU GET IT IN HERE, BLACKIE? DIDN'T THEY FRISK YOU?
AW, IT WAS A CINCH!
15953

WATCH IT, DUFFY... GUARD COMIN'!

YOU SHOULD'VE GOT THIS GUN HERE BEFORE... I'M NOT SURE WE CAN GET TO CHICK NOW... BUT WE'LL TRY!
15953

ME? I AIN'T DOIN' NOTHIN'... JUST READIN' THIS NOTE FROM MY MOTHER! HERE... WANT TO SEE IT?
DUFFY, DON'T EVER DO THAT AGAIN! YOU GET YOUR MAIL THRU THE REGULAR CHANNELS HEREAFTER, UNDERSTAND!

7 P.M. THE FOLLOWING EVENING, THE PRISONERS HAD FINISHED SUPPER AND WERE MARCHED BACK TO THEIR CELLS! DUFFY AND FAREN DUCKED OUT OF LINE...
I...I'M SCARED STIFF, HAL!
KEEP TELLIN' YOURSELF IT'S BETTER THAN BURNIN', SIG!

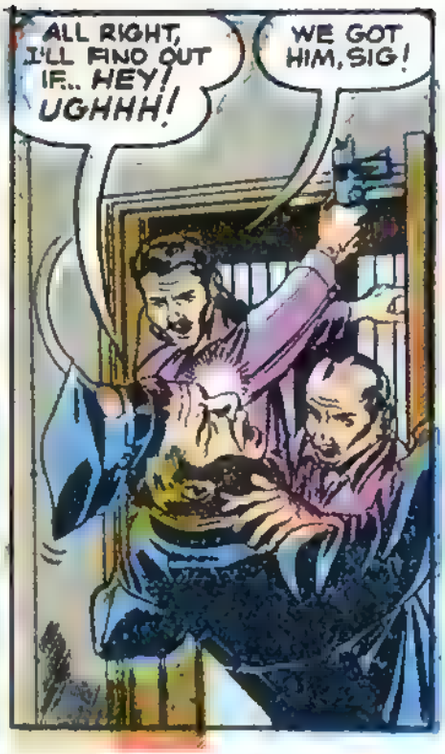

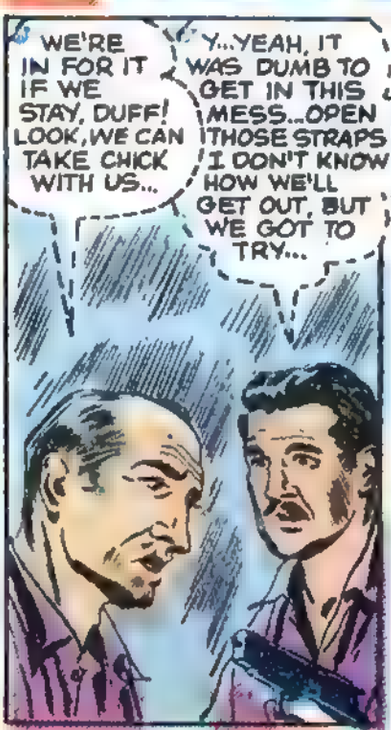

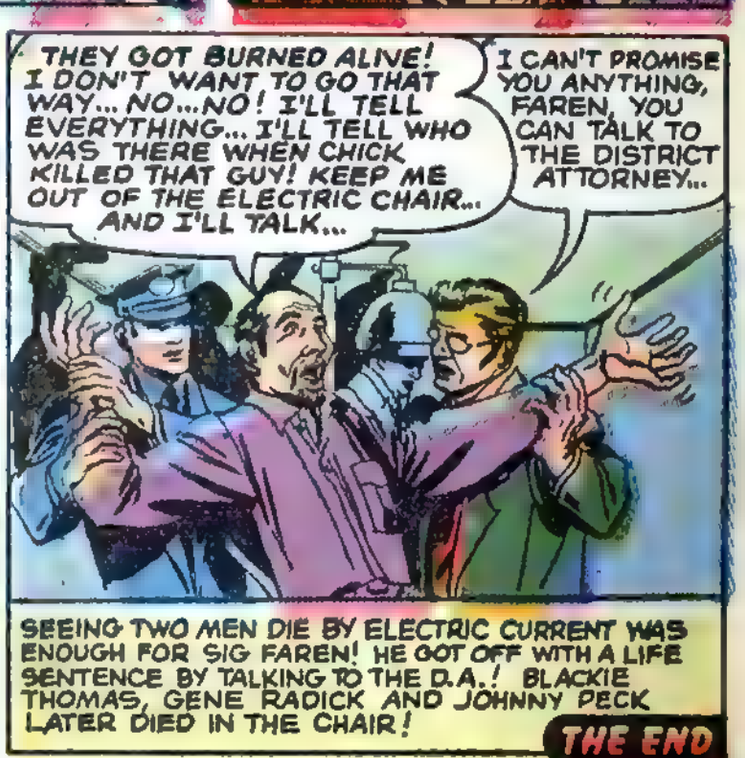

SEEING TWO MEN DIE BY ELECTRIC CURRENT WAS ENOUGH FOR SIG FAREN! HE GOT OFF WITH A LIFE SENTENCE BY TALKING TO THE D.A.! BLACKIE THOMAS, GENE RADICK AND JOHNNY PECK LATER DIED IN THE CHAIR!

THE END

FIREWORKS
BARGAINS!!
ZOW-E-E-E!
Direct from BUCKEYE Fireworks Co.
The LARGEST and GREATEST SELECTION
We have ever offered
Only $4.95
Boys and girls this is positively the largest and most varied assortment of fireworks we have ever offered—greater than any previous year. Many exciting surprises await you when you begin celebrating with this GIANT Buckeye assortment. There is enough for a noisy daytime jamboree. For after dark there are pieces that will make you wonder how such beautiful, colorful creations are possible. Here are some BUT NOT ALL of the pieces in this GIANT package. There are too many to list here.
Use the Coupon or WRITE TODAY
MUSICAL SALUTES—ELECTRIC CANNON SALUTES—STAR FLORAL SHELLS—FIRE-CRACKERS, ALL SIZES—REPEATING AERIAL BOMBS—SKY ROCKETS WITH COLORED STARS — ROMAN CANDLES — LADY CRACKERS — GIANT BLOCK BUSTERS—BUZZ BOMBS—SPARKLERS, SNAKES, SPINNING WHEELS, ETC.
Write for This BIG FREE CATALOG
We ship daily from our big supply of fresh new live fireworks. As the season draws closer we get busier every day. That's why we say;
GET YOUR ORDER IN NOW — TODAY
Don't delay. Use coupon or write and tell us how many assortments you will need. Enclose check or Money Order for full amonut. No C.O.D. shipments. We refund your money if we cannot fill your order. All fireworks are shipped Express.
BUCKEYE FIREWORKS CO.
Dept. 238 Wapakoneta, Ohio
BUCKEYE FIREWORKS CO., Dept. 238
Wapakoneta, Ohio
Rush me _____ of your GIANT BARGAIN ASSORTMENTS. Enclosed is _____
Name _____
Address _____
City _____ State _____

ELECTRONIC WALKIE TALKIES
ELECTRO-MAGNETIC CHASSIS,
U.S. GOVERNMENT PATENT NO. 2,536,179
TWO-WAY COMMUNICATIONS:
Set consists of two (2) "transceivers" ready to hook up between any two points. No license needed! Simply attach wire coil (included with each set) to terminals on each Walkie Talkie. As easy to use as your telephone. You need not fear interference from buildings, walls, fences, trees, etc. Your Walkie Talkie will operate anywhere. Clear voice transmission guaranteed.
BUILDING LOCAL BROADCAST STATIONS:
Your Walkie Talkies can easily be converted to the broadcast band and thus serve as your own private radio receiver. The REMCO plug-in crystal adapter and special aerial attachment will permit reception on broadcast frequencies. Adapter and aerial attachment only $1.98 (Optional). Sets are rugged and engineered for utility and extra long service. This is not a kit but a factory tested and guaranteed communication system. Guaranteed — or your money refunded in full.
BROADCAST OVER HOME RADIO:
Either or both of your Walkie Talkies can be hooked up so you can talk into them and hear your voice come out of the radio speaker. "Broadcast" from another room or another part of the house. Mystify your friends — plan your own radio programs and announcements.
NORTHEAST SALES CO., DEPT. W-13
1197 McCarter Highway, Newark, N. J.
Certificate of Guarantee
If either of your Walkie Talkie Sets should stop operating for any reason, our factory engineers will repair and return it to you at absolutely no cost.
TWO-WAY WALKIE TALKIES only $3.49 postpaid 2 SETS COMPLETE
100% SATISFACTION GUARANTEED!
We will refund your money in full within five days if these Walkie Talkies fail to do the amazing things stated in this ad.
MAIL THIS COUPON
NORTHEAST SALES CO., DEPT. W-13
1197 McCarter Highway, Newark, N. J.
☐ Send 2 Walkie Talkie units _____ Price $3.49
☐ Send complete Walkie Talkies plus adapter and aerial _____ Price $5.47
☐ Full payment enclosed. Rush order post-paid.
☐ $1 deposit enclosed. Will pay postman balance plus charges.
Name _____
Address _____
City _____ State _____

GUNS FOR HIRE

THE bright lights flashed quickly off and on.

"Get your hands up," a sharp voice called, "and keep them up while I talk. Everyone of you dames come out here in the center of the room, one at a time and drop your ice on the floor. My partner and I will collect it, and then you can go on with your fancy party. Start now. You over there, start waddling up and deposit all those nice diamonds . . ."

The Reginald MacDonald's were having a party the night of October 28, 1945. All New York society was there, and the jewelry haul was terrific. No one saw the faces of the men who perpertrated the act, because they stood behind the crowd and turned the lights off again when they went out to the center of the room to pick up their loot.

Who had let them into the house, no one knew. After they had departed, the host quickly checked the servants and found them tied up in the kitchen. He tried to call the police, but the telephone lines had been cut. One of the guests went out to phone for help, and soon the police arrived.

The police were as much in the dark as the guests.

There was endless questioning, and then the police went on their way. The party made a feeble attempt to go on, but the gaiety was gone. Reginald MacDonald tried to restore the old spirit, but it wasn't long before the guests started drifting home. Finally, with only a few left, Reginald gave up his forced cheeriness and confessed to his friends that the evening had been a terrible flop.

Back at headquarters, a couple of hard headed police detectives mulled over the problem.

"Look, Mike, it could have been any bunch of hoodlums who actually pulled the stick-up. That didn't take any brains. But who planned the whole job. Tying up the servants, cutting the telephone line—and all this with a party in progress, and how did they know there would be a party that night. I tell you, Mike, if Specs Miller wasn't in jail, I would put the finger on him."

"Yeah," Mike answered, "but Specs in jail. And I don't know a heist artist on the loose smart enough to engineer this job with no one getting wise until too late."

"Mike, I'd suspect the servants, except they've been working for MacDonald too long. They're all old family retainers . . ."

Mike and his aides puzzled long over the MacDonald hold-up and came to no conclusion. They put a watch on all the city's pawnshops and alerted police in other nearby cities.

After a week of futile waiting, Mike saw that some other strategy was called for. He started a detailed investigation of all the guests at the party. They produced nothing that seemed incriminating, but in questioning them, Mike Donovan's curiosity became aroused about one person so far not considered. He questioned some of the guests again, not in a way to arouse them, but what seemed like routine matters about each other.

"Look, boys, here's how the MacDonald job happened. MacDonald . . ."

The police listened and were amazed. It seemed so simple, and yet not one of them suspected that the solution was so close at hand. After Mike explained the whole job to them, they started planning their strategy to catch the thieves and find the jewelry for its owners.

First, a detail went to Pier 132 and flashed a search warrant in the face of the captain of the S.S. Westport, a ship of the MacDonald Line, traveling between New York and Holland. A party of police boarded the ship, conducted a thorough search, and came up with just what they expected . . . nothing.

Mike congratulated them for this.

"Good work, boys. Now we've scared our thief, and he's bound to make the mistake of coming out in the open, because he has to peddle the loot."

Every day, Mike got a list of passports issued to New Yorkers for travel in Europe. One day, on the list appeared the name of Reginald MacDonald, traveling to Holland on the

CONTINUED AFTER NEXT PAGE...

HOW 'MINI-GYM' TURNS PLANT "DRIP" INTO SUCCESS DYNAMO

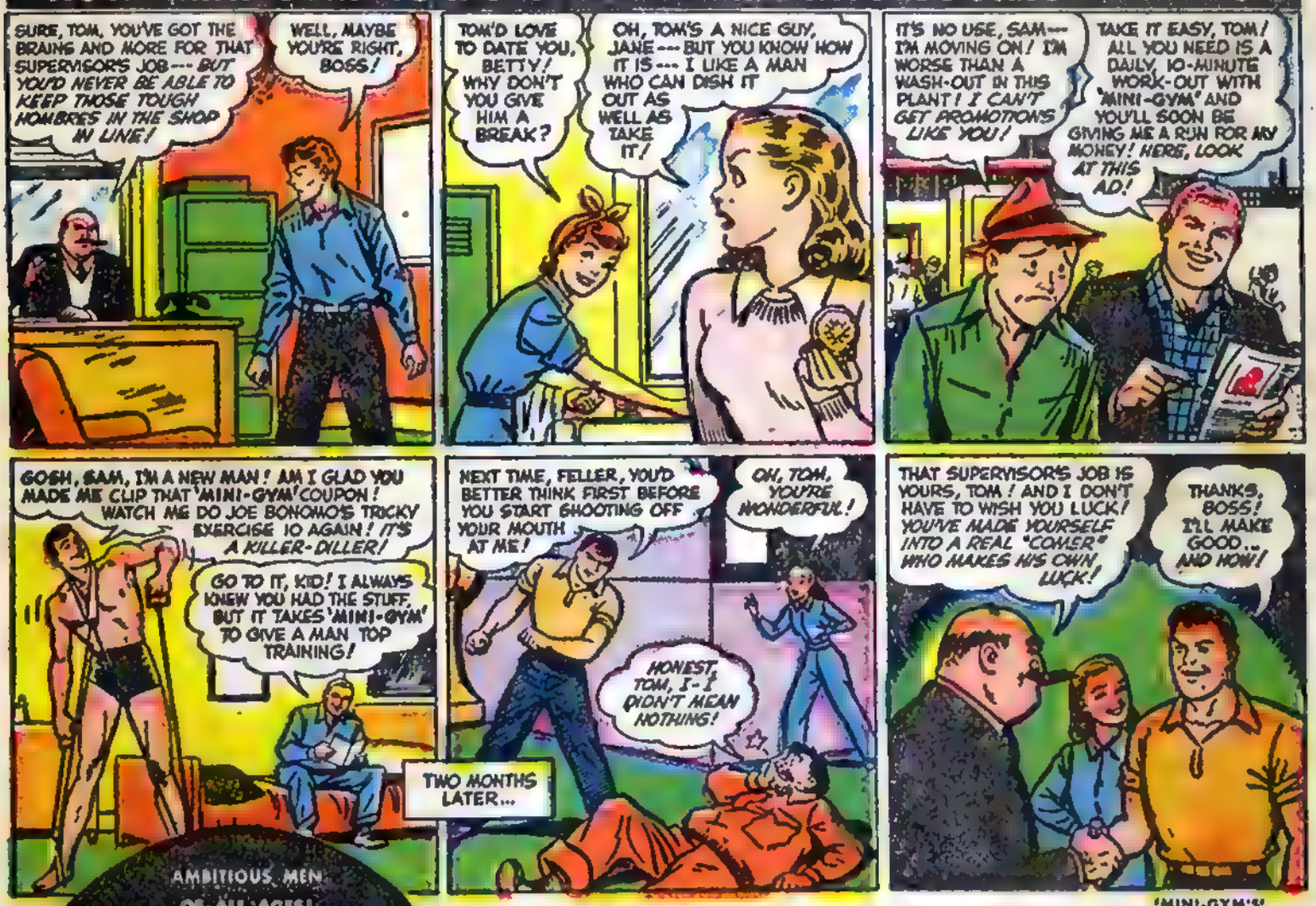

AMBITIOUS MEN OF ALL AGES!

TO GET WHAT YOU WANT OUT OF LIFE GET FIT WITH JOE BONOMO'S MAGIC-DE-LUXE 'MINI-GYM'!

Our special Price Only **3.95** complete

Packs All The Punch Of A Big, Expensive Gym, Including . . .
• Rowing Machine • Wall Exerciser • Tension Pulls • Bicycle

Why let the other fellow walk away with the job . . . and girl that should be yours? Life's prizes go to the smart man who keeps himself in "prize" physical condition. It's easy with the sensational new 'MINI-GYM'. For with this new wonder exerciser, you can . . .

Enjoy Real Fun Out Of Keeping Fit

Man alive, you haven't really lived 'til you get your sugar hands (You, and fast, too) into Joe Bonomo's fun-packed exercises, the unique, new 'MINI-GYM'! Even though you hated exercise before, with superb 'MINI-GYM' and Joe Bonomo's big, new personal instruction book . . . you'll eat it up! Find yourself having real fun . . . and loving it!

See How Fast 'MINI-GYM' Helps Get You Into A-1 Shape!

You bet, almost before you know it, a daily 10 minutes with 'MINI-GYM' builds you into the kind of real "he man" material bosses want most . . . and girls go for fastest! Can't help but be, for this new "miracle" 'MINI-GYM' is an *all-round, all-over* body conditioner . . . meaning it does a 100% job of building YOU! Toning, strengthening and popping up *every* muscle in your *whole* body!

'MINI-GYM'S' Perfected By The Famous JOE BONOMO!

World-famous, professional strong man himself, Joe Bonomo knows what it takes to build the physically perfect man! (You, and women, too!) And he's put all his first-hand knowledge into the design of this terrific, new exerciser! So in 'MINI-GYM' you've got *everything* it takes for genuine, *professional* body-building!

Great For Women, Too! Builds Pep, Personality!

Though 'MINI-GYM' is plenty tough for the professional athlete, it's *easy* enough to be handled . . . and enjoyed . . . by any teen-age girl or small woman. How come? Because Joe Bonomo designed 'MINI-GYM' for girls and women, too! Especially those who want to develop real pep, alluring curves and a super gorgeous figure! No wonder gals everywhere go for 'MINI-GYM' in a big, BIG way!

FREE Joe Bonomo's Personal Instruction Book

Every thrill-packed page written for you by Joe Bonomo, this big, 64-page book printed in 2 colors, gives you a complete 'MINI-GYM' health course. Far more than an instruction manual, it's an *all-round, all-over* Body Conditioner Course! Complete with 90 specially posed photos, charts, and fun-to-follow text. Size: 5½" x 8½". YOURS FREE with your 'MINI-GYM'!

You Can't Be Too Old For 'MINI-GYM'

Thirteen or 30, 18 or 80, once you see 'MINI-GYM', you can't wait to try it! Why? Because 'MINI-GYM' adapts *instantly* to the exercise needs . . . and thrills . . . of any age and *all* physical conditions from the weakest to the strongest!

POSITIVE MONEY-BACK GUARANTEE!

Yes, it means just that! Order your 'MINI-GYM' today. Then test it in every way possible . . . exercise with it and enjoy it for 10 exciting days. If you are not satisfied in *every* way . . . in fact, delighted . . . just return 'MINI-GYM', and your money will be *instantly* refunded! Fair enough, isn't it?

'MINI-GYM' CORP.
1841 Broadway, New York 23, N. Y.

MAIL "NO RISK" COUPON NOW!

Order Your 'MINI-GYM' by MODEL S, M or L.

MODEL S
☐ If you are under 5 ft. tall

MODEL M
☐ If you are 5 ft. to 5 ft. 10 in. tall

MODEL L
☐ If you are over 5 ft. 10 in. tall

JOE BONOMO, Dept. M C 78
'MINI-GYM' CORP.
1841 Broadway, New York 23, N. Y.

RUSH ME one complete 'MINI-GYM', MODEL ....., with 64-page Joe Bonomo Course Book. I will deposit $3.95, plus postage, with postman. If I am not satisfied in *every* way, I may return 'MINI-GYM' and Book within 10 days for full refund.
I enclose $3.95. You pay postage. Same money-back guarantee.

NAME _____
Print Plainly Please
STREET _____
CITY _____ ZONE ____ STATE _____

I enclose $3.95. You pay postage. Same money-back guarantee.
(Canadian and Foreign Orders, $4.95. Cash with orders.)

...CONTINUED

MacDonald Liner, Westport. Again the police detail went out, this time headed by tough, old Mike Donovan.

Back at the Pier, Mike stationed his boys around the ship, and they awaited the sailing time. As the ship pulled away from the dock. Mike appeared in the cabin of Reginald MacDonald and asked him some details about his trip.

"Just going abroad for a spell, Inspector Donovan. Of course, I always travel on my own ships. Please let me know if I can be of help to you in any way, Inspector. I'll be only too glad to cooperate! But, old man, what is it you have in mind? How is it that my ship has the honor of a police escort?"

"I'll tell you soon, MacDonald," Donovan curtly replied.

A short time later, a man with a black bag entered the ship owner's cabin and left shortly without the black bag. Mike motioned to his boys to converge at the cabin door and telephoned to the Captain to drop anchor immediately. Mike flung open MacDonald's door, leveled a gun at him, and said, "You're under arrest, MacDonald, for the theft of jewelry in your home on October 28, this year."

MacDonald blustered that this was all a horrible mistake, but the cops quickly searched the cabin and found the jewelry in a cotton sack shoved into MacDonald's mattress.

At the same time, Mike sent a few of his men to pick up and handcuff three seamen aboard the vessel and hold them for landing back in New York via the pilot's boat. Those three had actually pulled the stickup.

MacDonald was a beaten man when the jewels were found in his cabin. He confessed and asked Mike how he had solved the case. Mike's own men were equally curious.

"We checked every servant and every guest at the party. I couldn't even find the 2 and 2 to put together to make a four. I was grasping at straws. I did some research into the lives of everyone involved and found that MacDonald owned these ships. That solved one problem: why no pawnshops had been approached. It was too easy to take them out of the country. Then I found that these ships go to Holland, an important diamond market. Then I did some private checking and found that our friend, MacDonald, there had been gambling heavily and losing a lot of money. I knew the Line was in trouble because of his extravagance, and he had to raise cash.

"And most important, I figured that a man who is hard up for money wouldn't throw such a big party without a good reason."

MacDonald's head was in his hands, and he was sobbing.

Mike continued, "So, Mr. Reginald MacDonald, you'll face a nice long sentence. Take him out, boys, and call me when the pilot's boat goes ashore. I've fixed it for us all to go back with him."

After a few of the officers had taken MacDonald out, Mike was left with his assistant detectives, and he continued, "Only thing I wasn't sure of was MacDonald being *guilty*. It was all pretty loose evidence. The bluff worked, but if the jewels weren't on this ship, I'd been in a pretty tight spot."

THE END 5605

STATEMENT OF THE OWNERSHIP, MANAGEMENT, CIRCULATION REQUIRED BY THE ACT OF CONGRESS OF AUGUST 24, 1912, AS AMENDED BY THE ACTS OF MARCH 3, 1933, AND JULY 2, 1946

(Title 39, United States Code, Section 233)

of Justice, published bi-monthly at New York, N. Y., for October 1, 1951.

1. The names and addresses of the publisher, editor, managing editor, and business managers are: Publisher, Marjean Magazine Corp., 350 5th Avenue, New York 1, N. Y.; Editor, Stan Lee, 350 5th Avenue, New York 1, N. Y.; Managing Editor, Martin Goodman, 350 5th Avenue, New York 1, N. Y.; Business Manager, Robert Solomon, 350 5th Avenue, New York 1, N. Y.

2. The owner is: (If owned by a corporation, its name and address must be stated and also immediately thereunder the names and addresses of stockholders owning or holding one percent or more of total amount of stock. If not owned by a corporation, the names and addresses of the individual owners must be given. If owned by a partnership or other unincorporated firm, its name and address, as well as that of each individual member, must be given.)

Marjean Magazine Corp., 350 5th Avenue, New York 1, N. Y.; Martin Goodman, 350 5th Avenue, New York 1, N. Y.

3. The known bondholders, mortgagees, and other security holders owning or holding 1 percent or more of total amount of bonds, mortgages, or other securities are: (If there are none, so state.)

None.

4. Paragraphs 2 and 3 include, in cases where the stockholder or security holder appears upon the books of the company as trustee or in any other fiduciary relation, the name of the person or corporation for whom such trustee is acting; also the statements in the two paragraphs show the affiant's full knowledge and belief as to the circumstances and conditions under which stockholders and security holders who do not appear upon the books of the company as trustees, hold stock and securities in a capacity other than that of a bona fide owner.

5. The average number of copies of each issue of this publication sold or distributed through the mails or otherwise, to paid subscribers during the twelve months preceding the date shown above was: (This information is required from daily, weekly, semiweekly, and triweekly newspapers only.) .....

(Signed) ROBERT SOLOMON.

Sworn to and subscribed before me this 19th day of September, 1951.

(SEAL) PETER F. ZIMMER.
Notary Public, State of New York
No. 41-4389400
Qual. in Queens Co., Certs. filed with N. Y. Co. Clk., Queens & N. Y. Co. Registers
Term expires March 30, 1953

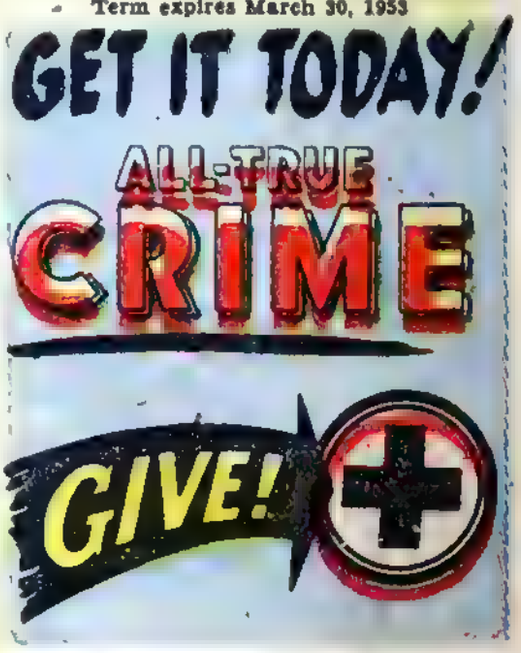

FOOLPROOF

THOUGH PROHIBITION WAS REPEALED IN 1933, SOME STATES REMAINED DRY... DRY, THAT IS, EXCEPT FOR THE BLOOD THAT WAS SPILLED DAILY ON ITS STREETS BY SUCH BOOTLEGGERS AS RALPH DENBY AND "CARELESS" MORAN!

IS THIS THE GUY, RALPH?

YEP! MY FORMER PARTNER, "CARELESS" MORAN! LET HIM **HAVE** IT!

TIME: SPRING, 1951!

PLACE: THE MIDWEST!

CRIME: SHAKE-DOWN AND MURDER!

LAST YEAR, JUST OUTSIDE A DRY CITY IN A DRY STATE, TWO MEN MET! ONE OF THEM WAS LATE! BUT THAT WAS NOT UNUSUAL FOR "CARELESS" MORAN...

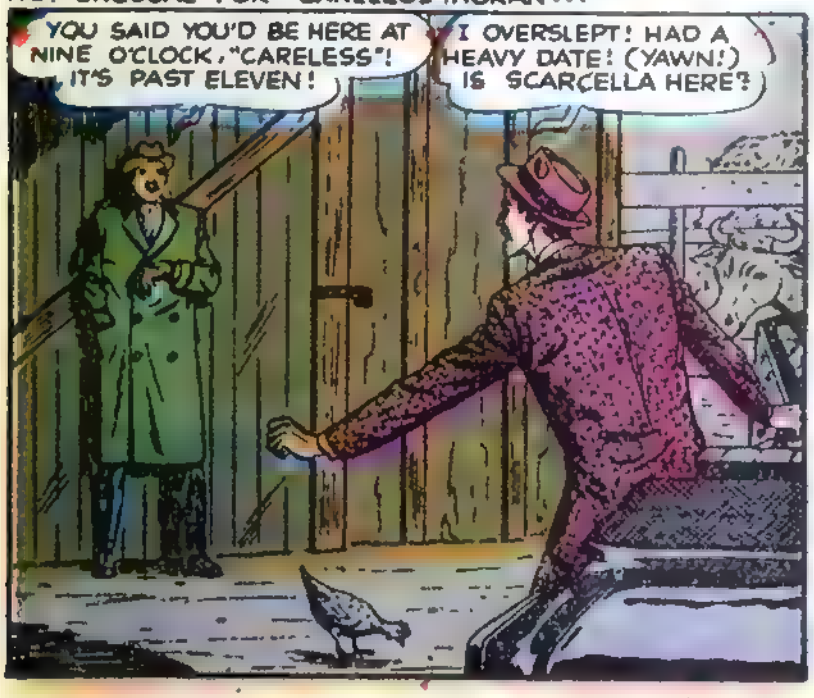

I WAS DUMB! DUMB! I THOUGHT I COULD BUY MY LIQUOR WHERE I WANTED! BUT I WAS WRONG! LET ME GO AN' I PROMISE TO BUY ALL MY STUFF FROM YOU GUYS!
HE'S LYING, "CARELESS"! SCARCELLA WILL PROMISE YOU THE MOON AND STARS WHEN YOU PUT A GUN IN HIS BACK!

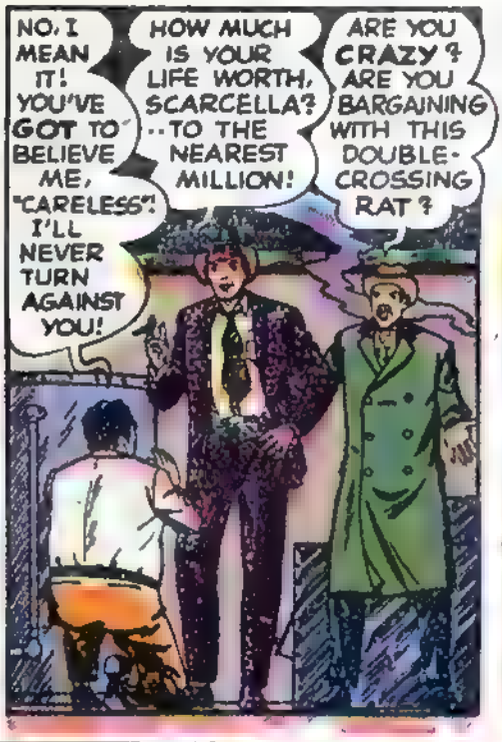
NO, I MEAN IT! YOU'VE GOT TO BELIEVE ME, "CARELESS"! I'LL NEVER TURN AGAINST YOU!
HOW MUCH IS YOUR LIFE WORTH, SCARCELLA? ..TO THE NEAREST MILLION!
ARE YOU CRAZY? ARE YOU BARGAINING WITH THIS DOUBLE-CROSSING RAT?

THERE'S ONLY ONE THING TO DO WITH SCARCELLA! PLAY SAFE! BUMP HIM OFF! HE CAN'T BE TRUSTED!
IS THAT TRUE, SCARCELLA?
NO! NO! I'LL WORK WITH YOU! ANYTHING YOU WANT ..IT'S YOURS!

ALL RIGHT! BUT IT'S CURTAINS IF YOU DOUBLE-CROSS US! WE WANT SIXTY GRAND TONIGHT, SIXTYGRAND IN EXCHANGE FOR YOUR LIFE!
Y-YOU'LL HAVE IT! I SWEAR..THE MONEY IS YOURS! AN' THE BOOZE, I'LL ONLY BUY IT FROM YOU!

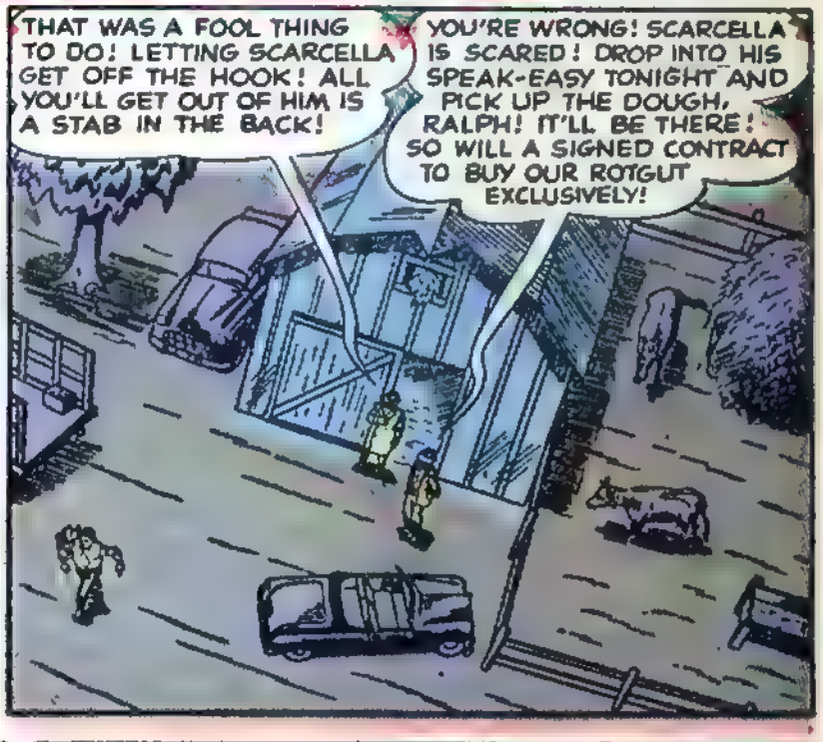
THAT WAS A FOOL THING TO DO! LETTING SCARCELLA GET OFF THE HOOK! ALL YOU'LL GET OUT OF HIM IS A STAB IN THE BACK!
YOU'RE WRONG! SCARCELLA IS SCARED! DROP INTO HIS SPEAK-EASY TONIGHT AND PICK UP THE DOUGH, RALPH! IT'LL BE THERE! SO WILL A SIGNED CONTRACT TO BUY OUR ROTGUT EXCLUSIVELY!

WAIT A MINUTE! THAT SOUNDED LIKE AN ORDER! PARTNERS DON'T TAKE ORDERS FROM EACH OTHER! NOT PARTNERS THAT AIN'T THINKIN' OF DOIN' EACH OTHER DIRT!
WHAT'S WRONG, RALPH? LOOKIN' FOR HIDDEN MEANINGS?

WITH YOU? ALL THE TIME! YOU AIN'T TO BE TRUSTED, "CARELESS"! I HELPED YOU WORK UP THIS RACKET TO THE TOP! MAYBE NOW YOU'RE THINKIN' OF STAYIN' UP THERE ALONE!
NO! BUT IT'S A GOOD IDEA!

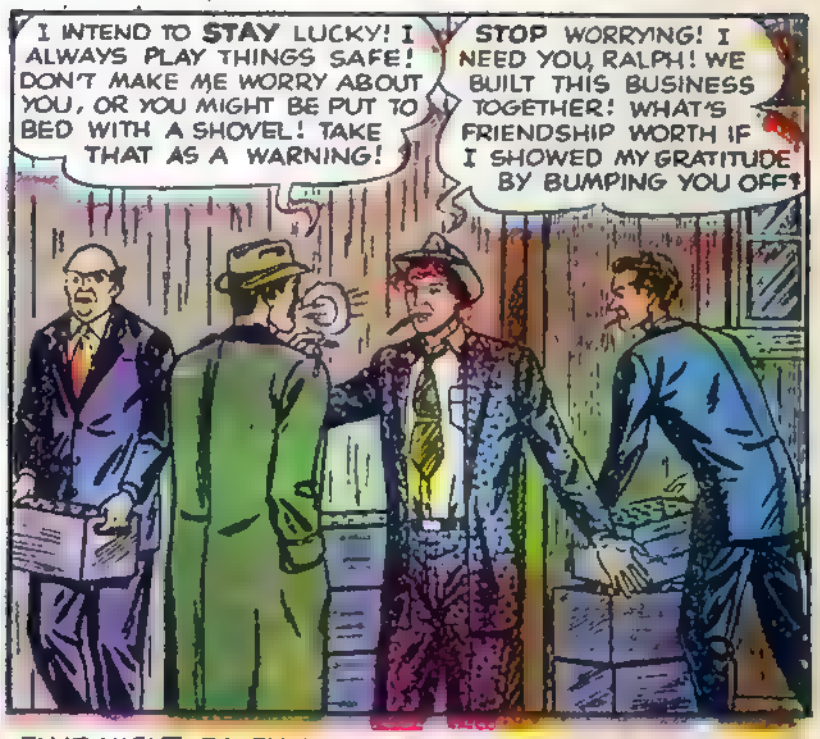

THAT NIGHT, RALPH WENT TO SCARCELLA'S SPEAK-EASY TO COLLECT $60,000...

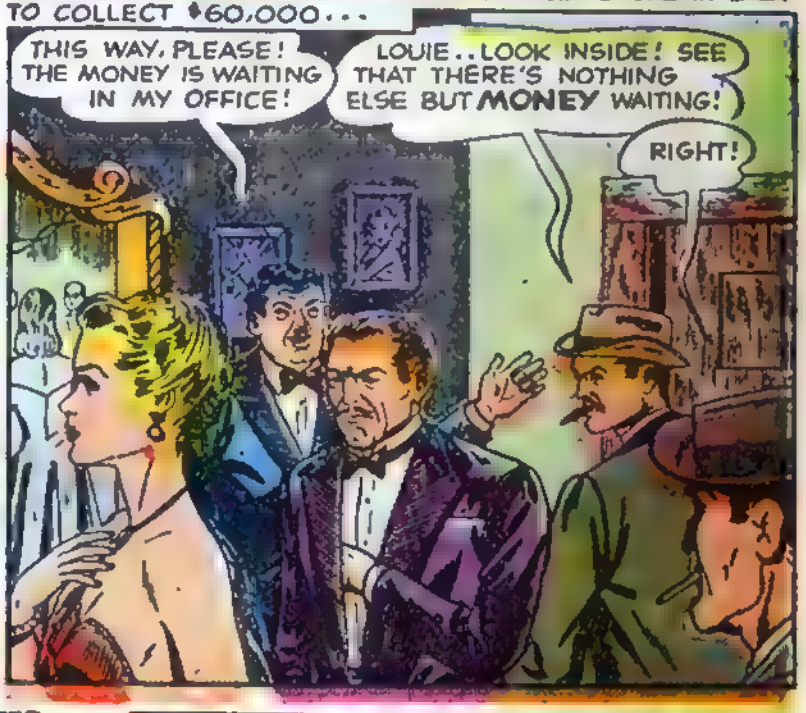

SHORTLY AFTER...

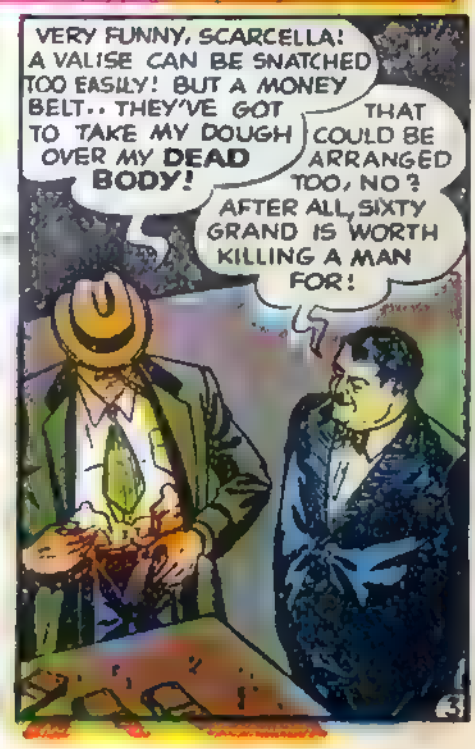

AN HOUR LATER. DOWNTOWN...

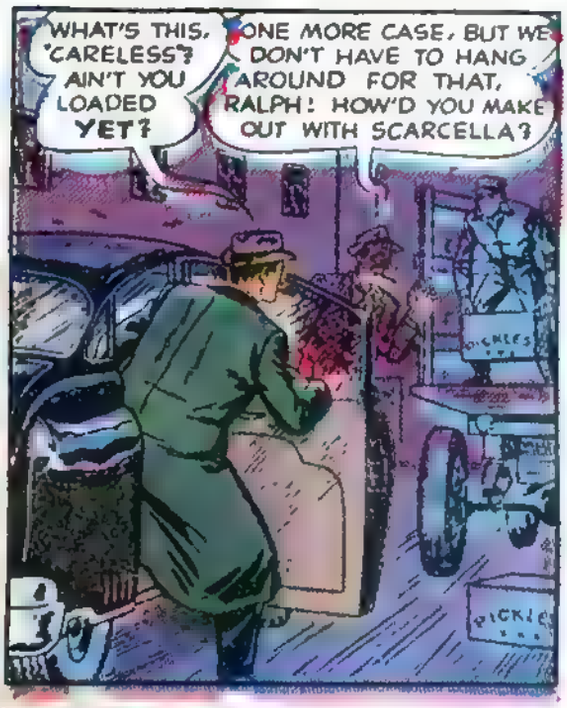

A FEW MILES OUT OF TOWN, THE LIMOUSINE CAME TO AN ABRUPT STOP...

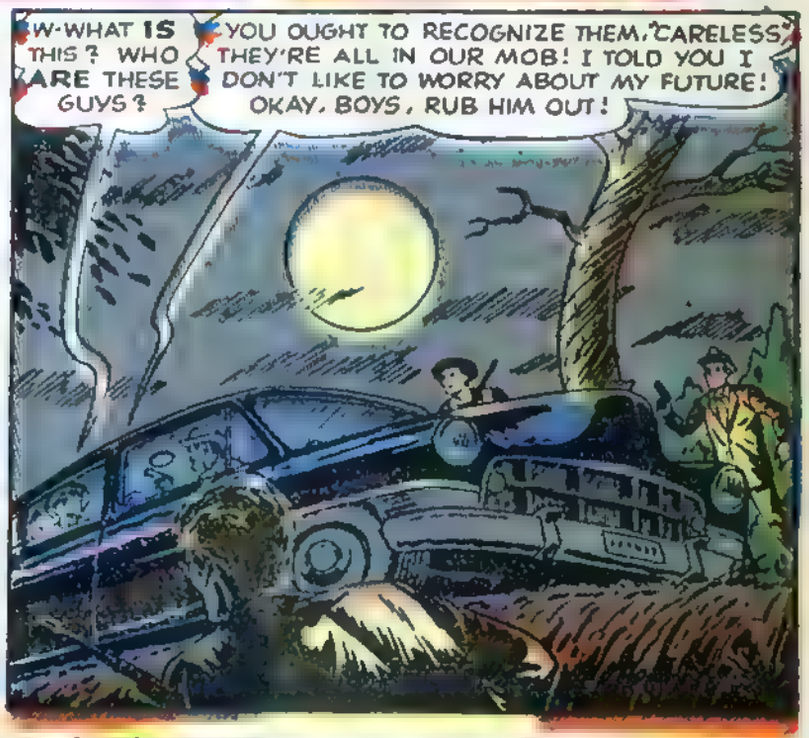

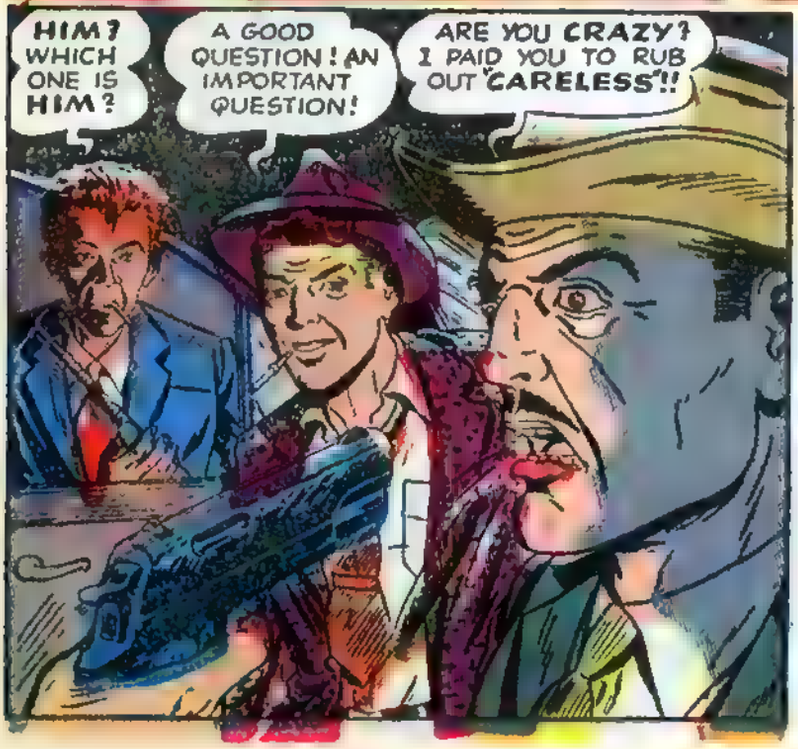

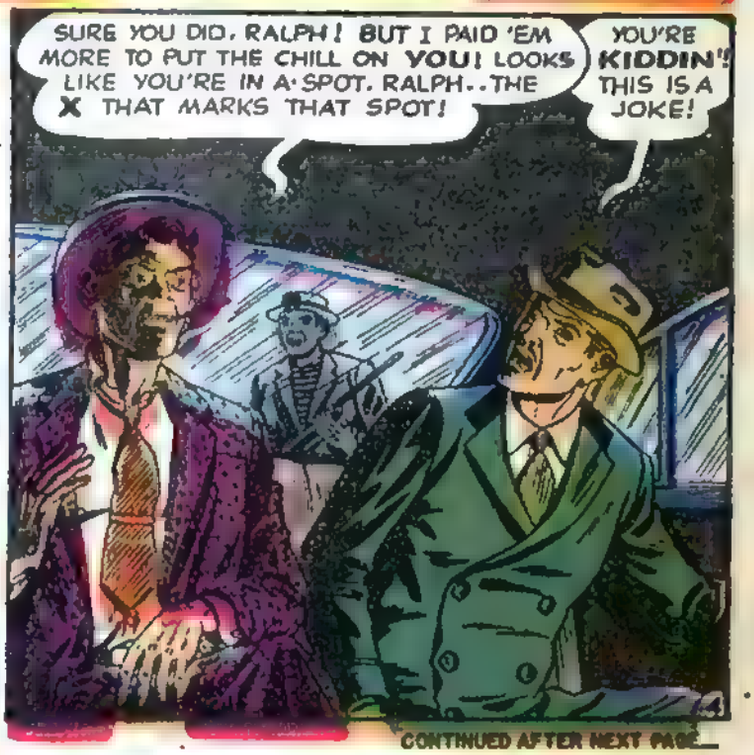

CONTINUED AFTER NEXT PAGE

You Can Be a Bombshell In Any Tough Spot!

NOW . . . A Rugged Fighting-Man Shows You How To Explode Your Hidden-Powers In Self-Defense

No true American wants to be a tough! But YOU, and every red-blooded man and boy wants to be always ready and able to get out of any tough spot . . . no matter what the odds. You want to have the real know-how of skillfully defending yourself . . . of fearlessly protecting your property, or your dear ones . . . against Bullies, Hoodlums, Roughnecks and the like. And, if in service, or going in, you've got to be ready to fight rough and tough, for your very life may depend on it in hand-to-hand combat.

Here's where a rugged, two-fisted fighting-man tells you . . . and shows you . . . the secrets of using every power-packed trick in the bag. You get it straight from "Barney" Cosneck, in AMERICAN COMBAT JUDO . . . training-manual for Troopers, Police, Boxers, Wrestlers, Commandos, Rangers and Armed Forces. What a man! He's dynamite from head to toes! Twice, he was Big 10 Wrestling Champ, and during World War II was Personal Combat Instructor to the U. S. Coast Guard. "Barney" has devoted most of his life to developing, perfecting, teaching rough, tough fighting tactics. He gives YOU all the angles in easy-to-follow steps. Mastery of his skills and tactics will give even a little guy the blasting-power of a bombshell . . . to knock the steam out of a bruiser twice his size.

"Barney" keeps no secrets in AMERICAN COMBAT JUDO! He tells all . . . shows all! He gives you the real lowdown on when and how to use each power-packed Blow, Hold, Lock, Jab, Throw and Trip, that will make YOU the "Boss" in any tough spot. You'll be thrilled and amazed when you see what YOU can do with your bare hands . . . even if you are light and small. For, the real secret of "Barney's" super-tactics is in using the other fellow's muscle and brawn against him . . . as if it were your own . . . to make him helpless and defenseless.

200 Dynamic-Action, Start-To-Finish photos show you what to do . . . how to do . . . the skillful fighting tactics that will make you slippery as an eel . . . fast as lightning . . . with striking-power like a panther . . . with a K.O. punch in both hands. What's more, you'll learn the secrets of using every ounce of your weight . . . every inch of your size . . . to give you giant-power . . . crushing-power . . . that will keep you on your feet when the other guy's down. Best of all, you'll be surprised how easy it is. Your friends, too, will be surprised when they see your speed, skill and power.

Send for your copy of AMERICAN COMBAT JUDO right now! Keep it for 7 days, and if you don't think it's the best buck you ever spent, return it and get your money back. But, don't wait — you don't know when you may have to do your stuff.

FREE 7-DAY TRIAL! Mail Coupon

WHAT A BOOK!

It's super-charged with the know-all and do-all of every winning-trick in JUDO . . . WRESTLING BOXING . . . POLICE TACTICS. Actually, 4 Dynamic-Action Books in 1. Loaded with 200 Start-To-Finish Photos. All for ONLY $1.00.

PARTIAL CONTENTS

Disabling Blows . . . Chart of Disabling Blows . . . Hacks . . . Jabs . . . Holds . . . Locks . . . Breaks . . . Releases . . . Throws . . . Trips . . . Arm Drag . . . Full Nelson . . . Shoulder Throw . . . Hip Throw . . . Pile Driver . . . Fighting Two Men At Once . . . Disarming Assailant . . . and many others.

SPORTSMAN'S POST,
26 East 46th St.
New York 17, N. Y.

4 DYNAMIC-ACTION BOOKS IN 1

ONLY $1.00 POST PAID

FREE TRIAL COUPON . . . Mail Today!

SPORTSMAN'S POST, Dept. 210,
26 East 46th St.,
New York 17, N. Y.

Gentlemen:

You've got something! Rush me my copy of AMERICAN COMBAT JUDO on 7 Days' Free Trial. I have checked how I am ordering:

☐ Here's my $1.00 in ___ cash ___ money order ___ check. Send postpaid

NAME _____

ADDRESS _____

CITY _____ ZONE _____ STATE _____

WARNING! If you are a Merchant, Guard, Taxi-Driver, Trucker, Farmer, Cashier, Gas-Station Operator, Serviceman, Nightworker, or in some other occupation where, due to location or circumstances, you are often alone, or go through dark, lonely places, AMERICAN COMBAT JUDO is a must for you. Women and girls, too, should know how to defend and protect themselves when alone or unescorted. MAIL THIS COUPON NOW!

EARLY THE NEXT MORNING, IN THE BAY...

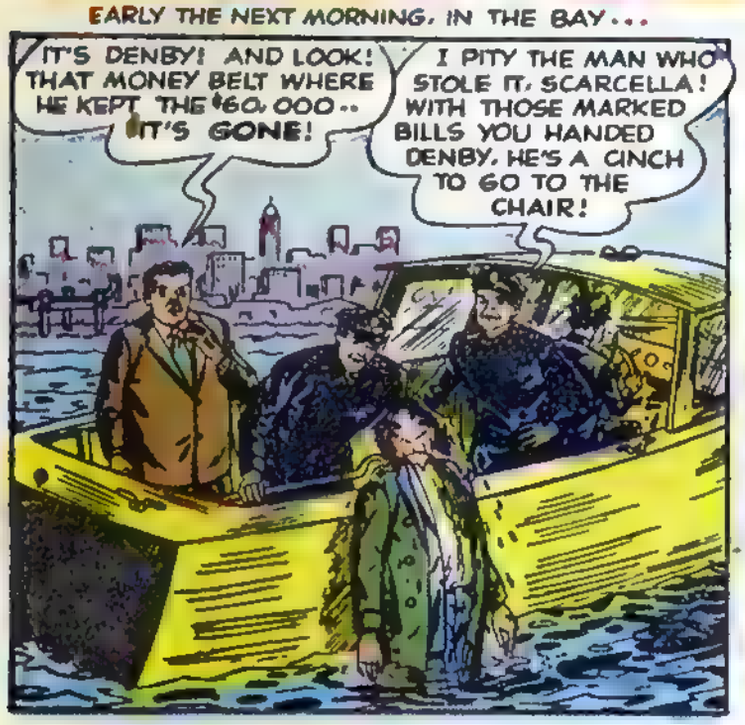

JUST BEFORE NOON, THE SAME DAY, AT "CARELESS" MORAN'S HOTEL SUITE...

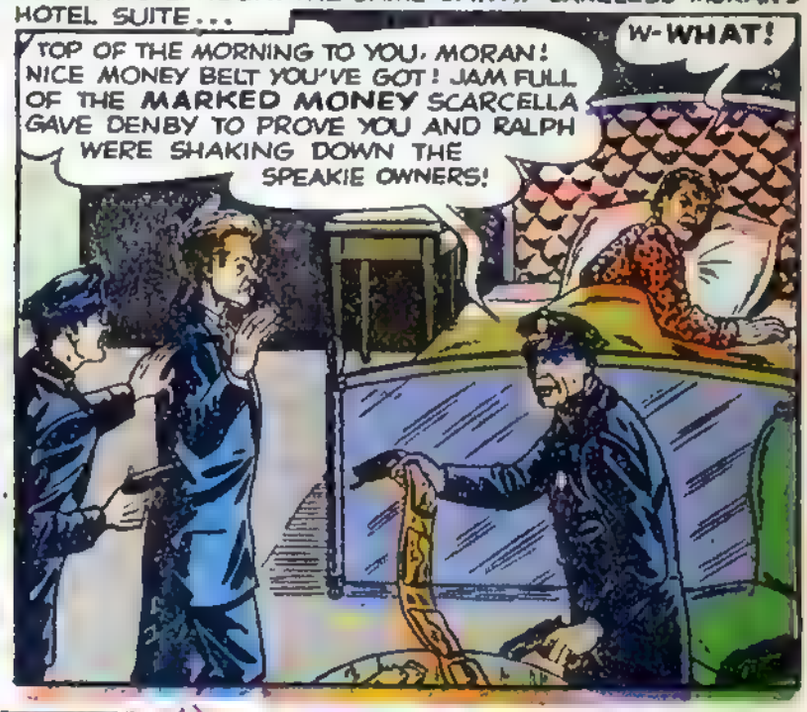

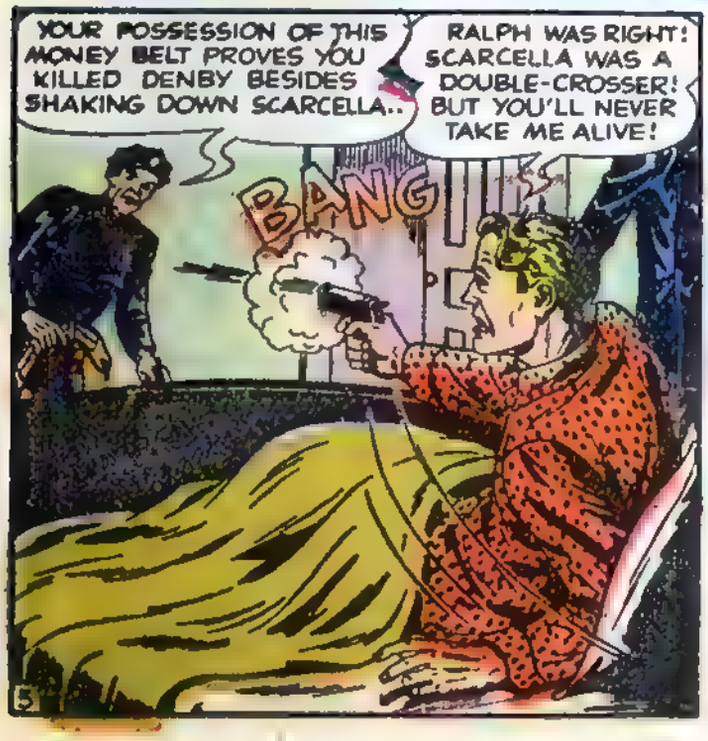

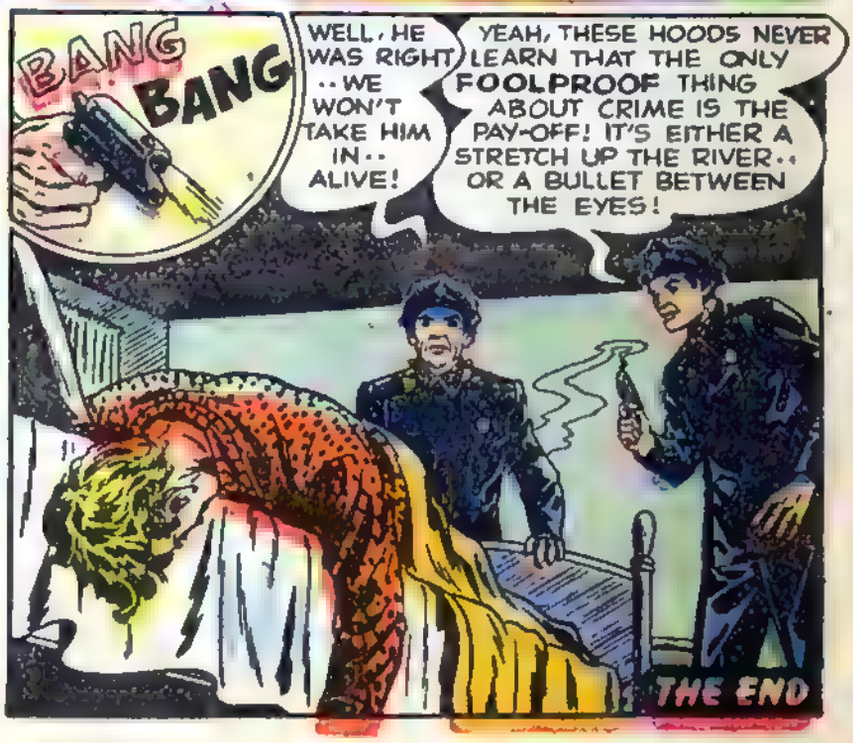

WORSE THAN MURDER!

YES, IT'S *WORSE THAN MURDER*... A VICIOUS CRIME AGAINST HUMANITY, AND IT MUST BE WIPED OUT! THAT'S WHY ***JUSTICE*** BRINGS TO ITS GREAT AUDIENCE THIS DARING EXPOSE... IN THE SINCERE HOPE OF PUTTING THE GLARE OF ITS SPOTLIGHT ON THE VICIOUS "PUSHER"...THE PEDDLER OF THE WHITE DEATH NARCOTICS, AND HIS GREEDY OVERLORDS!

JACK KELLER

9921

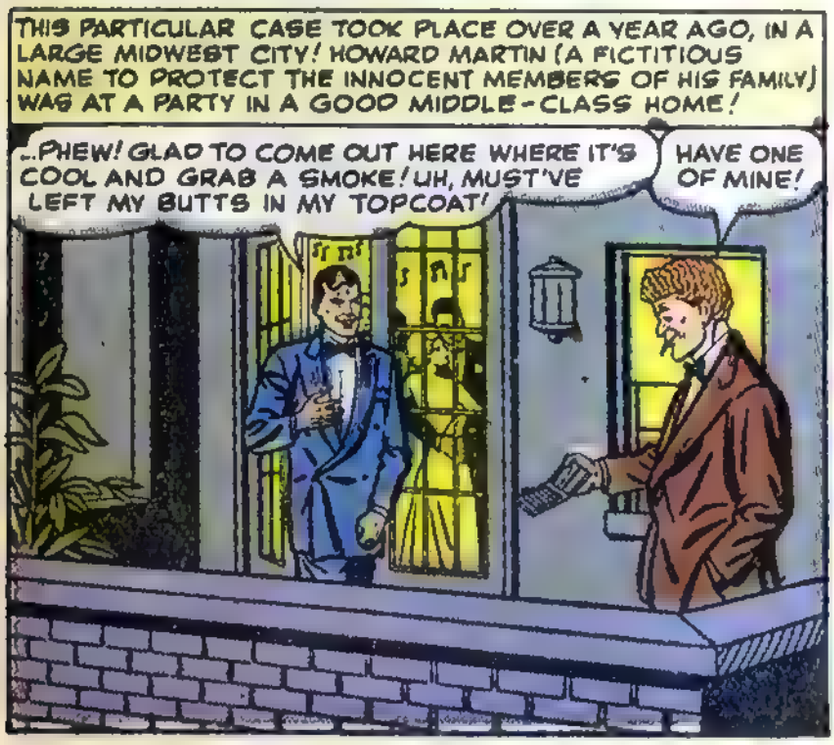

SEVERAL TIMES AGAIN DURING THE EVENING · HOWARD MARTIN FOUND HIS "FRIEND" CHESTER POOLE CLOSE BY WHEN HE FELT LIKE HAVING A DRAG! HOWARD WAS HOOKED!..A NEW CUSTOMER FOR POOLE, THE "PUSHER" OF MARIJUANA!

BOY, OH BOY, CHES, THOSE CIGGIES OF YOURS GIVE ME A REAL BOOST! BE A PAL... WHERE DO YOU BUY 'EM?
LIKE I SAID, HOWIE, THEY'RE IMPORTED! CAN'T GET 'EM AT CIGAR STORES! TELL YOU WHAT! I GOT AN EXTRA PACK... HERE, A PRESENT! WHERE CAN I GET IN TOUCH WITH YOU IF YOU WANT MORE?

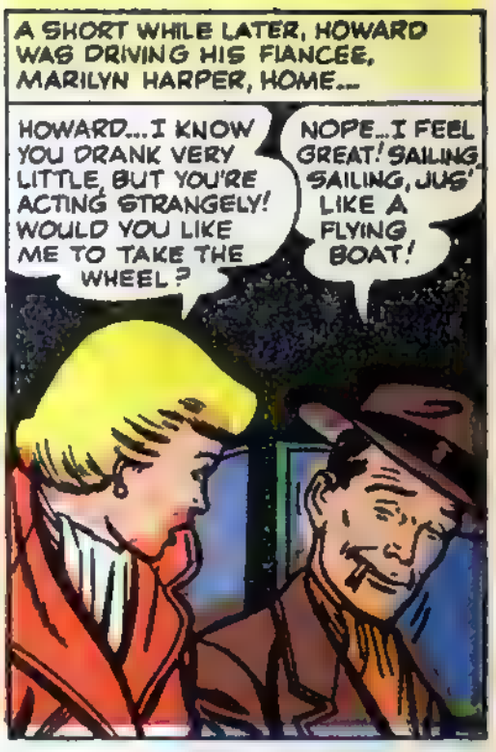
A SHORT WHILE LATER, HOWARD WAS DRIVING HIS FIANCEE, MARILYN HARPER, HOME...
HOWARD...I KNOW YOU DRANK VERY LITTLE, BUT YOU'RE ACTING STRANGELY! WOULD YOU LIKE ME TO TAKE THE WHEEL?
NOPE...I FEEL GREAT! SAILING, SAILING, JUS' LIKE A FLYING BOAT!

PLEASE LET ME DRIVE, DEAR!
'S ALL RIGHT...EVERYBODY ELSE IS SAILING! WATCH ME BEAT 'EM!

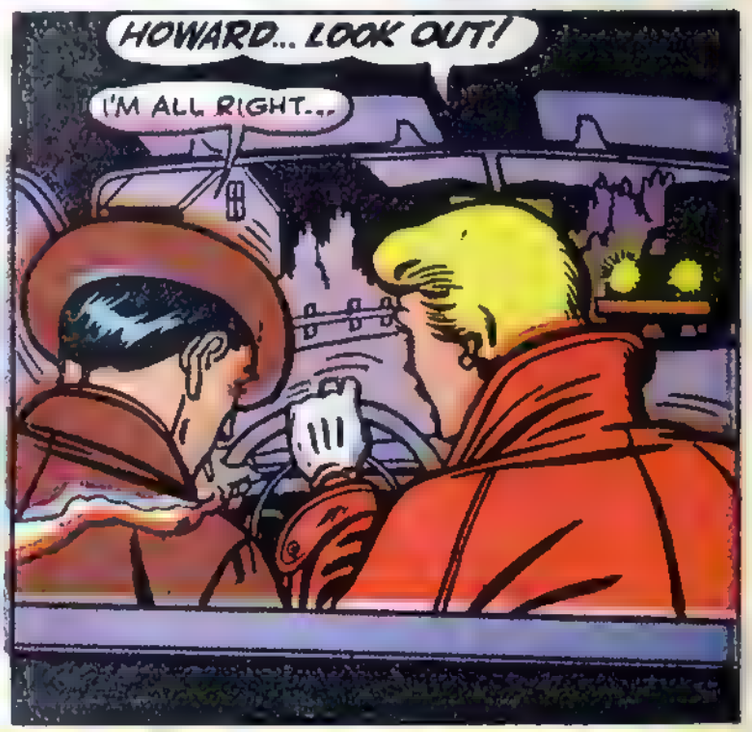
HOWARD... LOOK OUT!
I'M ALL RIGHT...

WHAT'S THAT GUY DOING?
EEEYAAA!

CRASH

GET HER OUT! MARILYN!

I-LET ME GET HER...IT WASN'T MY FAULT... SHE GRABBED THE WHEEL!
TAKE IT EASY, FELLOW...SOMEBODY WENT TO CALL AN AMBULANCE!
SHE'S DEAD!

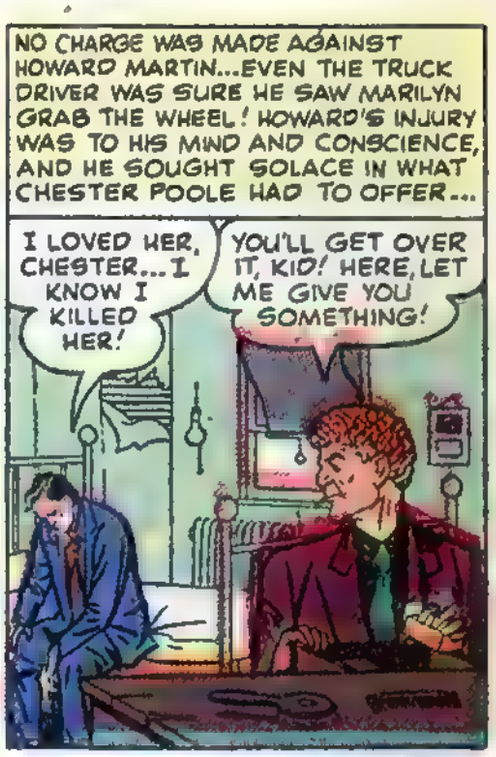
NO CHARGE WAS MADE AGAINST HOWARD MARTIN...EVEN THE TRUCK DRIVER WAS SURE HE SAW MARILYN GRAB THE WHEEL! HOWARD'S INJURY WAS TO HIS MIND AND CONSCIENCE, AND HE SOUGHT SOLACE IN WHAT CHESTER POOLE HAD TO OFFER...
I LOVED HER, CHESTER...I KNOW I KILLED HER!
YOU'LL GET OVER IT, KID! HERE, LET ME GIVE YOU SOMETHING!

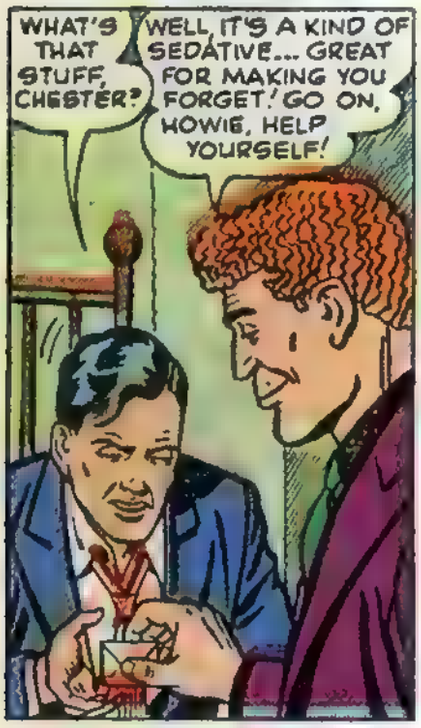
WHAT'S THAT STUFF, CHESTER?
WELL, IT'S A KIND OF SEDATIVE... GREAT FOR MAKING YOU FORGET! GO ON, HOWIE, HELP YOURSELF!

SO HOWARD STARTED ON "SNOW"... THE REAL STUFF! HE WAS ON THE DOWNGRADE IN EARNEST NOW...LOST HIS GOOD JOB, SELF-RESPECT! THERE WAS ONLY THE CRAVING THAT CHESTER POOLE COULD SATISFY...
YOU'VE GOT TO GET ME SOMETHING, CHES!
NOT WITHOUT DOUGH, PAL!
FIGHT

I'VE GOT TO HAVE A DECK, CHES ...YOU KNOW I'M GOOD FOR THE MONEY!

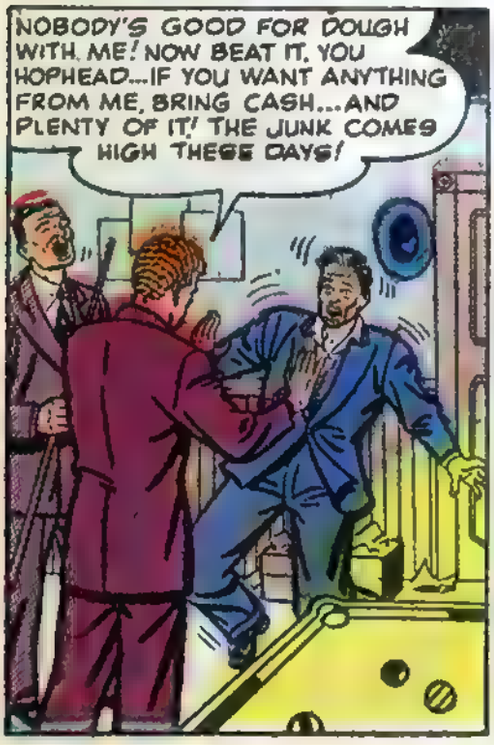
NOBODY'S GOOD FOR DOUGH WITH ME! NOW BEAT IT, YOU HOPHEAD...IF YOU WANT ANYTHING FROM ME, BRING CASH...AND PLENTY OF IT! THE JUNK COMES HIGH THESE DAYS!

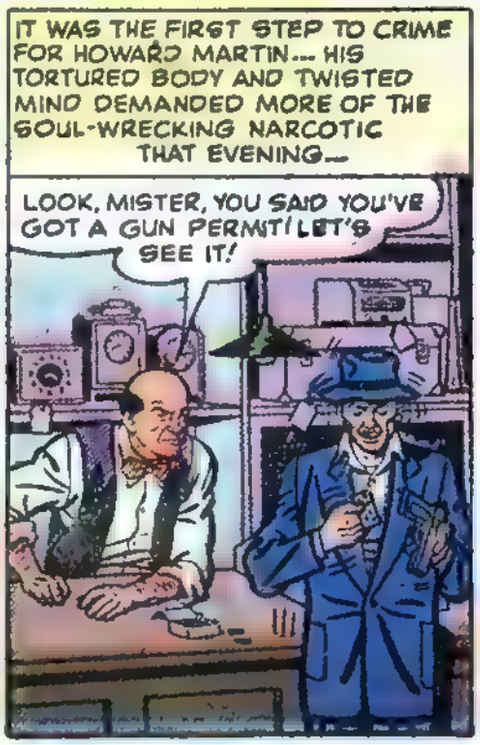
IT WAS THE FIRST STEP TO CRIME FOR HOWARD MARTIN... HIS TORTURED BODY AND TWISTED MIND DEMANDED MORE OF THE SOUL-WRECKING NARCOTIC THAT EVENING...
LOOK, MISTER, YOU SAID YOU'VE GOT A GUN PERMIT! LET'S SEE IT!

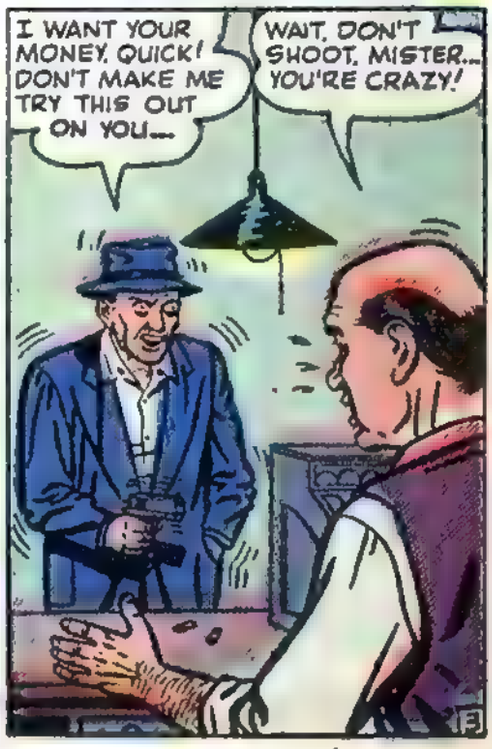
I WANT YOUR MONEY, QUICK! DON'T MAKE ME TRY THIS OUT ON YOU...
WAIT, DON'T SHOOT, MISTER... YOU'RE CRAZY!

HAND IT OVER, QUICK!
HERE...

NOW GIVE ME THAT GUN! POLICE! POLICE!
DON'T DO THAT... YOU HEAR? LET GO!

OHHH!
CRACK!

POLICE... STOP HIM! HE HELD ME UP!
JUST A MINUTE, YOU!

CRACK!

LEMME ALONE!
UNGHH...

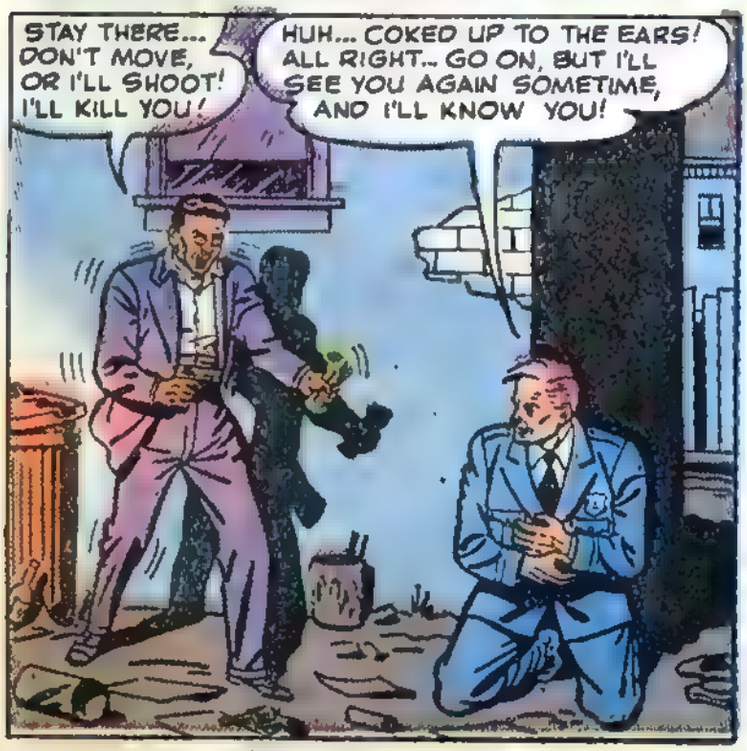
STAY THERE... DON'T MOVE, OR I'LL SHOOT! I'LL KILL YOU!
HUH... COKED UP TO THE EARS! ALL RIGHT... GO ON, BUT I'LL SEE YOU AGAIN SOMETIME, AND I'LL KNOW YOU!

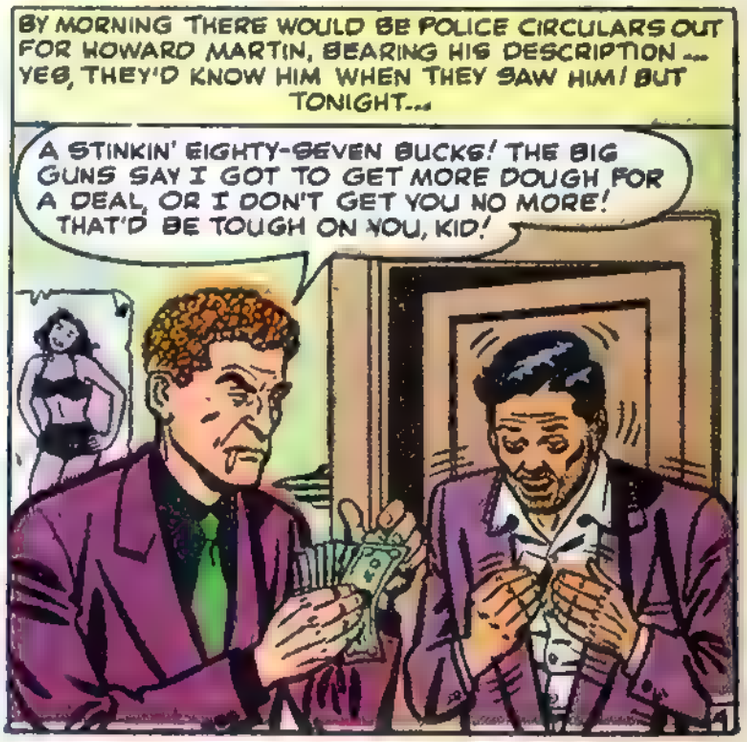
BY MORNING THERE WOULD BE POLICE CIRCULARS OUT FOR HOWARD MARTIN, BEARING HIS DESCRIPTION ... YES, THEY'D KNOW HIM WHEN THEY SAW HIM! BUT TONIGHT...
A STINKIN' EIGHTY-SEVEN BUCKS! THE BIG GUNS SAY I GOT TO GET MORE DOUGH FOR A DEAL, OR I DON'T GET YOU NO MORE! THAT'D BE TOUGH ON YOU, KID!

A MONTH PASSED... HOWARD MARTIN NEEDED MORE AND MORE DRUGS... CHESTER POOLE CONSTANTLY DEMANDED A HIGHER PRICE, AND HIS CUSTOMER COMMITTED MORE AND MORE ROBBERIES... THEN, ONE DAY...
I DIDN'T GET TOO GOOD A LOOK AT HIM, BUT FROM WHAT I DID SEE, HE SURE FITS THE DESCRIPTION! PARK HERE, WALLY... LET'S SEE WHAT HE'S UP TO!
HARDWARE

YOUR MONEY, QUICK, MISTER... I'VE GOT TO HAVE IT FAST!
THAT'S THE GUY, ALL RIGHT! LET'S TAKE HIM FAST!

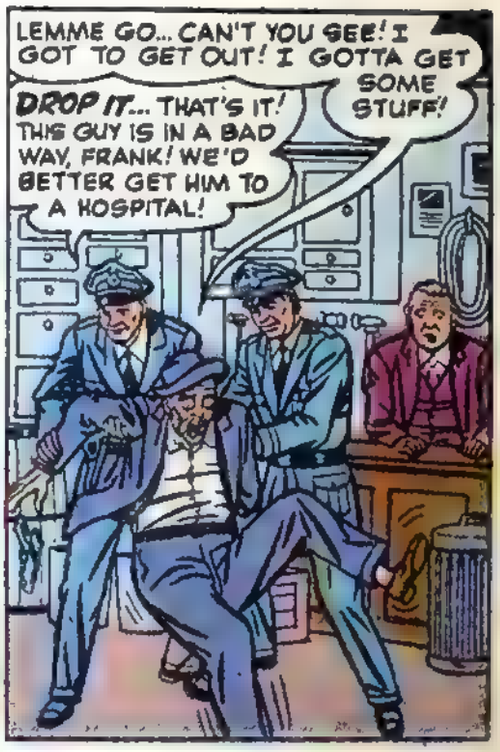
LEMME GO... CAN'T YOU SEE! I GOT TO GET OUT! I GOTTA GET SOME STUFF!
DROP IT... THAT'S IT! THIS GUY IS IN A BAD WAY, FRANK! WE'D BETTER GET HIM TO A HOSPITAL!

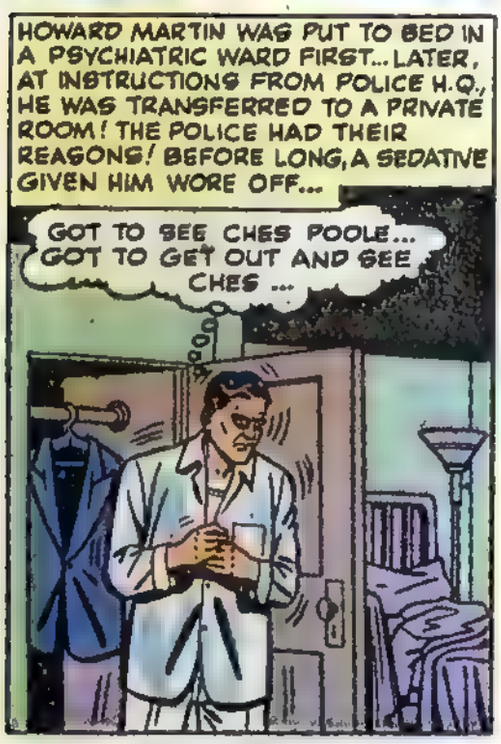
HOWARD MARTIN WAS PUT TO BED IN A PSYCHIATRIC WARD FIRST... LATER, AT INSTRUCTIONS FROM POLICE H.Q., HE WAS TRANSFERRED TO A PRIVATE ROOM! THE POLICE HAD THEIR REASONS! BEFORE LONG, A SEDATIVE GIVEN HIM WORE OFF...
GOT TO SEE CHES POOLE... GOT TO GET OUT AND SEE CHES ...

IT WORKED, ALL RIGHT! HERE HE COMES... AND LET'S HOPE HE LEADS US RIGHT TO THE "PUSHER" THAT'S SUPPLYING HIM!

THE DETECTIVES SHADOWED HOWARD MARTIN AS FAR AS AN ALLEY IN THE CITY'S TENEMENT DISTRICT! IN A MOMENT HE DISAPPEARED, AND THEY COULDN'T FIND HIM...
DON'T YOU SEE WHAT IT'S DOING TO ME, CHES? I'VE GOT TO HAVE A QUICK SHOT...

GET YOUR MITTS OFF ME...
YOU DID THIS TO ME, CHES! I WAS DUMB WHEN I STARTED. YOU KEPT FEEDING ME REEFERS! AND EVER SINCE THAT TIME YOU GOT ME IN DEEPER AND DEEPER! YOU DIRTY, VILE...

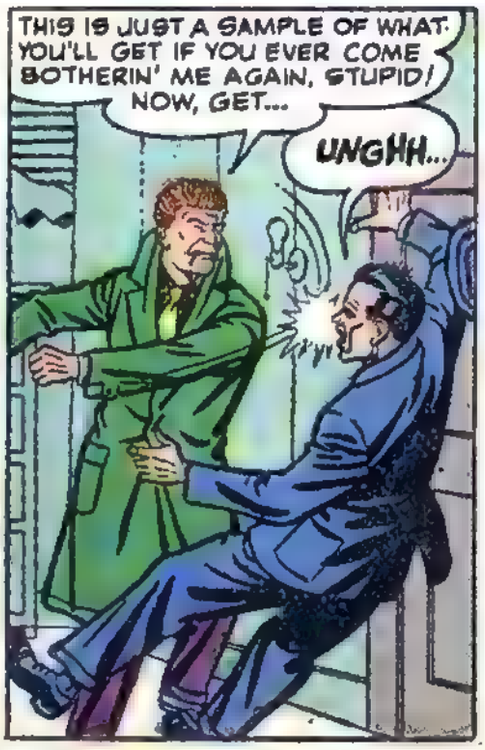
THIS IS JUST A SAMPLE OF WHAT YOU'LL GET IF YOU EVER COME BOTHERIN' ME AGAIN, STUPID! NOW, GET...
UNGHH...

I DIDN'T KILL MARILYN... YOU DID IT, POOLE... AND YOU'RE KILLING ME! NOT WITH A GUN, BUT SLOW TORTURE!
GO ON, BUM... DON'T TELL ME YOUR TROUBLES!

HOWARD WALKED SOME DISTANCE BEHIND POOLE, THROUGH SEVERAL CELLARS... POLICE MISSED THEM BOTH! HE FOLLOWED POOLE TO A WATERFRONT WAREHOUSE, AND IN HIS WARPED MIND, HE COULD SEE ONE THING CLEARLY...
POOLE DID IT ALL TO ME... NOW HE'S GOT TO DIE!
WAREHOUSE
WEST SIDE SHIPPING COMPANY

WHAT DO YOU WANT, MAC?
I... I HAVE TO SEE CHESTER POOLE! IT'S IMPORTANT!

HE'S BUSY, MAC... BUT I'LL FIND OUT IF HE'LL SEE YOU! HEY, CHES...
HE'LL SEE ME!

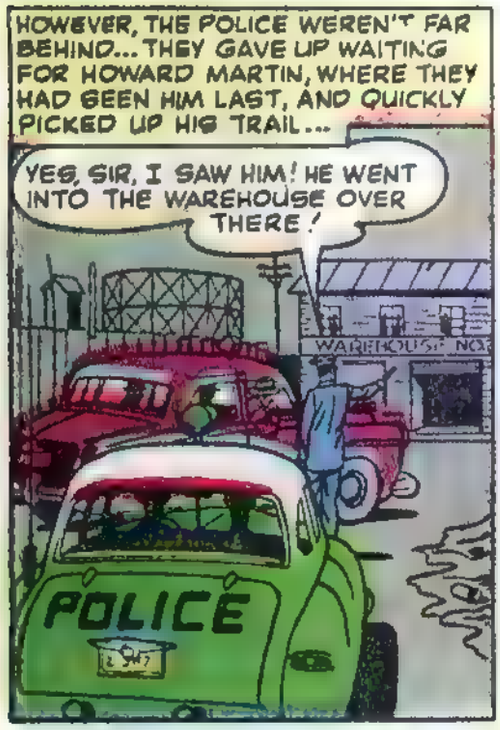
HOWEVER, THE POLICE WEREN'T FAR BEHIND... THEY GAVE UP WAITING FOR HOWARD MARTIN, WHERE THEY HAD SEEN HIM LAST, AND QUICKLY PICKED UP HIS TRAIL...
YES, SIR, I SAW HIM! HE WENT INTO THE WAREHOUSE OVER THERE!
POLICE

LOOK, BOSS, IF YOU COULD LET ME HAVE A BIGGER PACKAGE OF THE STUFF, I GOT PLENTY OF CUSTOMERS... HUH?
TURN AROUND, POOLE... I WANT YOU TO SEE WHAT'S COMING!

N-NOW WAIT, KID... I JUST CAME UP HERE TO GET YOU WHAT YOU WANT...
SURE! W-WE'RE GIVIN' YA WHAT YA WANT!

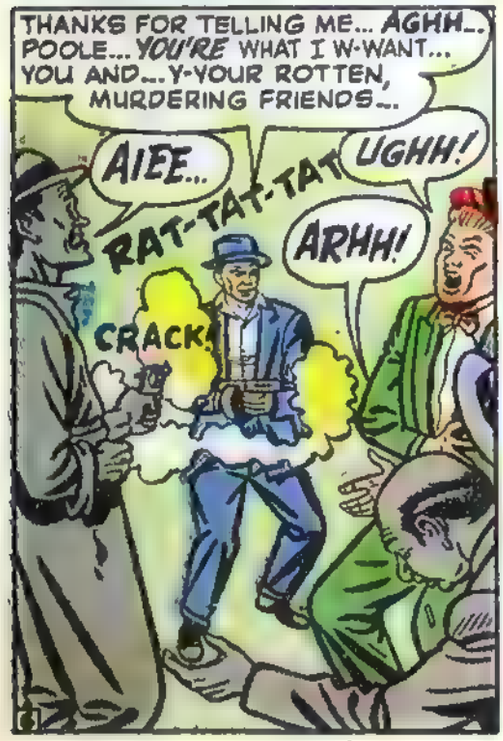
THANKS FOR TELLING ME... AGHH... POOLE... YOU'RE WHAT I W-WANT... YOU AND... Y-YOUR ROTTEN, MURDERING FRIENDS...
AIEE...
RAT-TAT-TAT
UGHH!
ARHH!
CRACK!

YAAGH!
RAT-TAT TAT-TAT TAT!
OHHH!

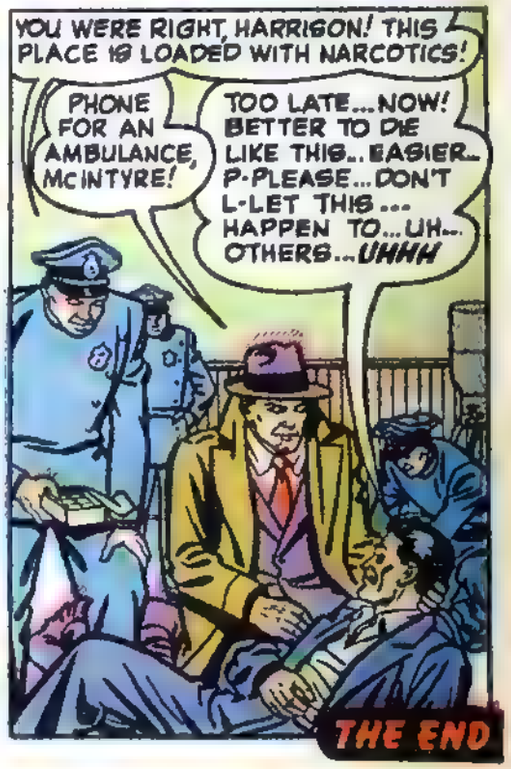
YOU WERE RIGHT, HARRIGON! THIS PLACE IS LOADED WITH NARCOTICS!
PHONE FOR AN AMBULANCE, McINTYRE!
TOO LATE... NOW! BETTER TO DIE LIKE THIS.. EASIER... P-PLEASE... DON'T L-LET THIS... HAPPEN TO... UH... OTHERS... UHHH
THE END

THE SHOW'S ON, GANG!

New! Super-Duper! Simply Terrific! TELEVISION BANK

LIGHTS UP!

LIKE BIGGEST, COSTLIEST TELEVISION SETS!

- SHOWS BRILLIANT PICTURES IN FULL COLOR!
- HITS EVERY TELEVISION HIGH . . . FIGHTS AND ALL!
- THRILLS YOU AND YOUR FRIENDS POP-EYED!
- AND . . . MAKES YOUR SAVINGS MOUNT UP FAST!

ALL-STEEL CONSTRUCTION

ONLY $1.98

COMPLETE WITH BATTERY AND BULB!

Nobody ever before set their excited eyes on anything so terrific as this amazing new Television Bank! Your whole gang will be begging you for a look at this new midget wonder!

LIGHTS UP THE MINUTE YOU DROP COIN! Just click a penny, nickel, dime or quarter into top slot. Instantly your grand new Television Bank lights up—in a big, BIG way! In a split second, the screen leaps into dazzling life!

AND WOW! WHAT A PICTURE! Whether you go for "zowie" shows (fights and such) or want a dream dance-team or peppy cartoon, you've got them—and MORE—right on this miracle Television Bank! What's more, shining convex lens over screen gives you the brightest, clearest, pictures yet!

TURN OF KNOB SHOWS NEXT EXCITING PICTURE! When you've looked your admiring fill at one picture, just turn center knob for next thrill-packed "show." Light goes out automatically as new picture appears! To light new picture, bank another coin. No less than SIX exciting pictures in all—a fight, dramatic dance team, tense rodeo scene, hilarious cartoon, swell figure skater and circus clown with his trick dog!

PUTS YOU "IN THE MONEY"—AND FAST! Your savings pile up PLENTY FAST—and with this marvelous new Television Bank! None of your friends, relatives or chance visitors can resist depositing enough to see the complete show! And with SIX wonderful pictures to see—you bank REAL MONEY just for letting them look!

IT'S A HONEY—IN EVERY DETAIL! You'll be the envy of all your friends with grand new Television Bank! A console model, it's an exact miniature of the most expensive sets. Complete even to the handsomely painted-on speaker grille and dials. All metal ruggedly built bank, 4¾" x 4", has smart mahogany finish. Automatic screen light powered by efficient, replaceable battery. GUARANTEED TO DELIGHT YOU, bank comes complete with bulb, battery and strong key for opening and emptying out your wealth of savings.

. . . BE THE FIRST IN YOUR CROWD TO HAVE THIS WONDERFUL NEW TELEVISION BANK!

SEND NO MONEY! ORDER YOURS TODAY!

NEWEST DECORATOR'S NOTE TO ALL DOLL HOUSE OWNERS!

Nothing is so truly luxurious for the modern doll house! This beautiful new Television Bank is the last work in elegance—matches all styles of furniture—makes a stunning addition to your dolls' living room! You'll love it, and so will all your friends!

SEAGEE CO., 2 Allen St., Dept. 4 BH New York 2, N. Y.

SEAGEE CO., Dept. 4BH
2 Allen Street, New York 2, N. Y.

☐ Please rush me my TELEVISION BANK. I agree to pay postman $1.98 plus few cents postage with understanding that if I am not delighted I may return bank in 5 days for full refund of purchase price.

Name
Box / Route / Street } (Please Print Plainly)

City Zone State

☐ I enclose $2.00 You pay postage. Same money-back guarantee.

SENSATIONAL RESULTS REPORTED IN CURBING

PIMPLES

BLACKHEADS, ACNE AND OTHER EXTERNALLY CAUSED SKIN BLEMISHES

CLINICAL TESTS SHOW
100% SUCCESS

HERE ARE THE AMAZING TEST RESULTS

in **45** cases the pimple condition was completely cured
in **38** cases the pimple condition was greatly improved
in **17** cases the pimple condition was noticeably improved

100% success — in every tested case of pimples

Actual clinical tests of 100 acne patients, with a new twin-action method and formula—show that the acne or pimples were decidedly improved or completely arrested in every single case tested!

Recently, a leading medical journal published the results of exhaustive tests on the treatment of acne. 100 young men and women patients—suffering from acne condition of their skin—were carefully selected from four leading hospitals and clinics. All the patients were questioned and advised on personal hygiene, dietary, cosmetic and postural habits, and other aggravating factors.

As part of the prescribed treatment, a new skin formula was tried. The immediate effect of the formula, was to cover up the pimples and blemishes, and make the skin appear smoother, clearer *instantly!* With this formula it was possible to maintain active treatment during the day as well as at night.

The result, so astonishing as to warrant its being reported to the entire medical world in a leading doctors' journal:

The Acne Was Decidedly Improved or Completely Arrested In All Cases!

Imagine that! 100% success! Every case of acne helped!

With the publication of these phenomenal results Ward Laboratories' chemists immediately reproduced the same formula, used so successfully in these tests, for your use at home. The general instructions given to each of these hospital patients are also included so that the home treatment parallels the one reported giving these record-smashing results. This amazing Ward's Skin Formula is now available for you. No matter what you have used—no matter how skeptical you are—you may at last put this wonderful treatment to the test in your own case—NOW!

Maybe you're among those who have tried every kind of skin preparation without success—maybe you are skeptical as to whether Ward's Skin Formula is the preparation you have been waiting for.

Either way don't delay—you have everything to gain at no risk, because our Guarantee Policy assures return of Double Your Money Back unless you are delighted with the results of the complete Ward's Skin Treatment. So fill out and mail the coupon—NOW. Full 60-day supply only two dollars—about 3c a day.

Better than a Free Trial! You get results, or we refund DOUBLE YOUR MONEY BACK

ACT NOW!

Send COUPON TODAY For Sensational No-Risk Offer!

SEND NO MONEY!

RUSH THIS NO RISK COUPON NOW!

WARD LABORATORIES INC.
1430 Broadway, Dept. 390 7 P New York 18, N.Y.

Please rush 60-day supply of Ward's Skin Formula in plain wrapper at once. I will pay $2.00 plus postage on delivery. I must be delighted with results or you guarantee *DOUBLE MY MONEY BACK* on return of unused portion.

Name_____

Address_____

City_____ Zone____ State_____

☐ Save Money! Enclose $2.00 (Cash, Check or Money Order) and we pay postage. Same double refund offer holds. APO, FPO, Canada and Foreign please add 50c—no C.O.D.s

© Ward Laboratories Inc., 1430 Broadway, New York 18, N.Y.

HOW JOE'S BODY BROUGHT HIM FAME INSTEAD OF SHAME

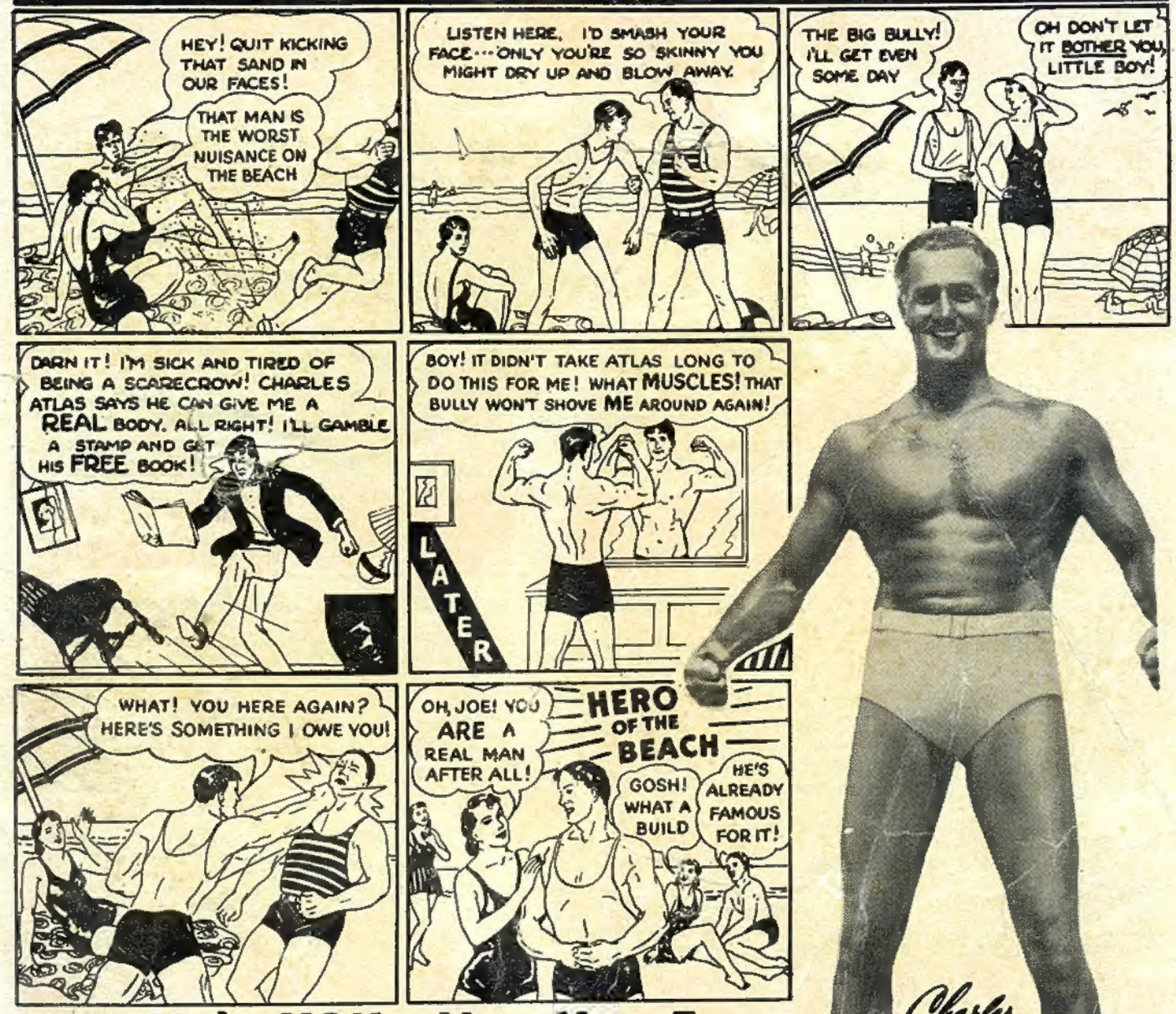

—actual photo of the man who holds the title, "The World's Most Perfectly Developed Man."

I Can Make YOU a New Man, Too, in Only 15 Minutes a Day!

If YOU, like Joe, have a body that others can "push around"—if you're ashamed to strip for sports or a swim—then give me just 15 minutes a day! I'll PROVE you can have a body you'll be proud of, packed with red-blooded vitality! "*Dynamic Tension.*" That's the secret! That's how I changed myself from a spindle-shanked, scrawny weakling to winner of the title, "World's Most Perfectly Developed Man."

"Dynamic Tension" Does It!

Using "*Dynamic Tension*" only 15 minutes a day, in the privacy of your own room, you quickly begin to put on muscle, increase your chest measurements, broaden your back, fill out your arms and legs. Before you know it, this easy, NATURAL method will make you a finer specimen of REAL MANHOOD than you ever dreamed you could be! You'll be a New Man!

FREE BOOK

Thousands of fellows have used my marvelous system. Read what they say — see how they looked before and after — in my book, "Everlasting Health and Strength."

Send NOW for this book—*FREE*. It tells all about "*Dynamic Tension,*" shows you actual photos of men I've turned from puny weaklings into Atlas Champions. It tells how I can do the same for YOU. Don't put it off! Address me personally: Charles Atlas, Dept. **60 U** 115 East 23rd St., New York 10, N.Y.

CHARLES ATLAS, Dept. 60 U,
115 East 23rd St., New York 10, N.Y.

I want the proof that your system of "*Dynamic Tension*" will help make a New Man of me—give me a healthy, husky body and big muscular development. Send me your free book, "Everlasting Health and Strength."

Name.....Age.....
(Please print or write plainly)

Address.....

City..... Zone No. (if any) .....State.....

Reducing Specialist Says:

LOSE WEIGHT Where It Shows Most REDUCE MOST ANY PART OF THE BODY WITH

ELECTRIC Spot Reducer

Spot Reducer

Relaxing • Soothing Penetrating Massage

UNDERWRITERS LABORATORY APPROVED

FOR GREATEST BENEFIT IN REDUCING by massage use spot REDUCER with or without electricity—Also used as an aid in the relief of pains for which massage is indicated.

Take pounds off—keep slim and trim with Spot Reducer! Remarkable new invention which uses one of the most effective reducing methods employed by masseurs and Turkish baths—MASSAGE!

TAKE OFF EXCESS WEIGHT!

Don't Stay FAT—You Can LOSE POUNDS and INCHES SAFELY Without Risking HEALTH

LIKE a magic wand, the "Spot Reducer" obeys your every wish. Most any part of your body where it is loose and flabby, wherever you have extra weight and inches, the "Spot Reducer" can aid you in acquiring a youthful, slender and graceful figure. The beauty of this scientifically designed Reducer is that the method is so simple and easy, the results quick, sure and harmless. No exercises or strict diets. No steambaths, drugs or laxatives.

With the SPOT REDUCER you can now enjoy the benefits of RELAXING, SOOTHING massage in the privacy of your own home! Simple to use—just plug in, grasp handle and apply over most any part of the body—stomach, hips, chest, neck, thighs, arms, buttocks, etc. The relaxing, soothing massage breaks down FATTY TISSUES, tones the muscles and flesh, and the increased awakened blood circulation carries away waste fat—helps you regain and keep a firmer and more GRACEFUL FIGURE!

YOUR OWN PRIVATE MASSEUR AT HOME

When you use the Spot Reducer, it's almost like having your own private masseur at home. It's fun reducing this way! It not only helps you reduce and keep slim—but also aids in the relief of those types of aches and pains—and tired nerves that can be helped by massage! The Spot Reducer is handsomely made of light weight aluminum and rubber and truly a beautiful invention you will be thankful you own. AC 110 volts. Underwriters Laboratory approved.

MAIL THIS 10 DAY FREE TRIAL COUPON NOW!

TRY THE SPOT REDUCER 10 DAYS FREE IN YOUR OWN HOME!

Mail this coupon with only $1 for your Spot Reducer on approval. Pay postman $8.95 plus delivery—or send $9.95 (full price) and we ship postage prepaid. Use it for ten days in your own home. Then if not delighted return Spot Reducer for full purchase price refund. Don't delay! You have nothing to lose—except ugly, embarrassing, undesirable pounds of FAT. MAIL COUPON now!

ALSO USE IT FOR ACHES AND PAINS

CAN'T SLEEP:

Relax with electric Spot Reducer. See how soothing its gentle massage can be. Helps you sleep when massage can be of benefit.

MUSCULAR ACHES:

A handy helper for transient relief of discomforts that can be aided by gentle, relaxing massage.

LOSE WEIGHT OR NO CHARGE

USED BY EXPERTS

Thousands have lost weight this way — in hips, abdomen, legs, arms, necks, buttocks, etc. The same method used by stage, screen and radio personalities and leading reducing salons. The Spot Reducer can be used in your spare time, in the privacy of your own room.

ORDER IT TODAY!

SENT ON APPROVAL—MAIL COUPON NOW!

SPOT REDUCER CO., Dept. E-813
318 Market St., Newark, N. J.

Please send me the Spot Reducer for 10 days trial period. I enclose $1. Upon arrival I will pay postman only $8.95 plus postage and handling. If not delighted I may return SPOT REDUCER within 10 days for prompt refund of full purchase price.

Name .....

Address .....

City ..... State .....

☐ SAVE POSTAGE—check here if you enclose $9.95 with coupon. We pay all postage and handling charges. Same money back guarantee applies.

LOSE WEIGHT OR NO CHARGE